Two Parts, Complete—20 Pages

The Los Angeles Times

Part I—Telegraph-News Sheet

Forty-Ninth Year

For Liberty and Law, Equal Rights and Industrial Freedom.

ANNUM, $9.00 | Per Month, 75 Cents. Or 2½ Cents a Copy.

MONDAY MORNING, JUNE 13, 1910.

On All News Stands, Trains and Streets. | 5 CENTS

THE SKY.

WEATHER REPORT.

...complete weather report, including ...temperatures, will be found on ...t I.]

...ST: For Los Angeles and vicin... light south wind, changing to ...

...Francisco and vicinity: Fair, ...light south wind, changing ...

...dull; sunset, 7:35; moon sets ...Monday.

...DAY: Maximum temperature, 75 ...ee, 52 deg. Wind S a.m., ...ocity, 7 miles; 5 p.m., south... ...ity, 10 miles. At midnight the ...ure was 56 deg.; clear.

...at 5 a.m. the temperature was ...igh 60.

...ER PAPER TODAY:

...ning Matter Today....36 Columns ...ning Matter.....72 Columns

...Times

...TWO PARTS, PAGES, CAPTIONS

...Rudolf's Daughter Mabford. ...Willard Makes High Dive. ...to Welcome Roosevelt. ...Ends in Chariton Case. ...Bribery Case Warming Up. ...Down the Slope. ...to Washington. ...Two Story Hill. ...Latest in Sports. ...Classified Advertising. ...City in Brief.

...Kidnaped. ...Hill Street. ...Garden Yesterday. ...Institute Rally. ...Social Page. Fun Points. ...Page. ...Correspondence. ...Staff of the Tehachapi.

...TS OF THE NEWS.

...ERN ROYAL.

...becomes epidemic; ...judge marries widow; ...the couple to San Bernardino ...another couple hide 'n mysterious... ...girl is ridiculed in a drug ...

...ide from suicide case car ...of Hill street tun... ...convicts escape being caught, ...the two Lido Olympic hun... ...from Raciere, find level ...to be a contender in the cup ...polo contests at Saratoga Park ...

...ty over fight between ...ing corporations ever ...refuse to make fur... ...lines. ...ommobile, glimpses away ...another collides with an... ...through broken glass ...another car is stolen ...accident car being taken ...

...of former Lieut.-Governor ...Republican, ...ded to ...

...in New York ...to pala... ...blow others to ...ance-of-way ...

...country flight ...present collision ...total wreck; ...broken. ...

...on railroad ...to satisfactor... ...meet on ...

...to have re... ...der at Court ...to Whitelaw ...

...believes ...ed it pre... ...securing one ...

...placed on trail ...reported to be ...the Middle West. ...

...is being ...scovery of val... ...involved vessels. ...ormed clash ...matter of public ...

...particu... ...support of new ...

...scheduled to jump ...ation, over at... ...ity; it is ...ed to small ...

NEW TREATY.

...June 12.—The Japa... ...according to the ...reaching the exist... ...United States. This ...ment, but is only ...government ...to date its ...treaties. ...negotiated ...ed, in the

...believes Cal... ...of corpora... ...companies. ...millions around ...men who say ...time of the year. ...power of Cali... ...result of old ...

...Legislature to ...Commissioner ...Sage," who ...by city ...

...Washington wheat ...demand del... ...

...The returns home ...ay will be ...ed in New ...ed to a pri... ...

...against re... ...Citizens' City ...with Okla... ...opens his ...

...of Lee O'Neil ...with Illin... ...scheduled to ...

...in New York ...ames to pala... ...blow others to ...ance-of-way ...

...country flight ...present collision ...total wreck; ...broken. ...

...on railroad ...to satisfactor... ...meet on ...

...to have re... ...der at Court ...to Whitelaw ...

...believes ...ed it pre... ...securing one ...

...placed on trail ...reported to be ...the Middle West. ...

...is being ...scovery of val... ...involved vessels. ...ormed clash ...matter of public ...

...particu... ...support of new ...

...scheduled to jump ...ation, over at... ...ity; it is ...ed to small ...

NEW TREATY.

...June 12.—The Japa... ...according to the ...reaching the exist... ...United States. This ...ment, but is only ...government ...to date its ...treaties. ...negotiated ...ed, in the

THRILLING.

HIGH DIVE EXCITING.

Biplane Heads for Earth.

Aviator Willard Falls from Air and Escapes With Bruises.

Wrecks Machine to Avoid a Collision With Group of Spectators.

Engine Goes Wrong Near the End of Cross-Country Flight.

[BY DIRECT WIRE TO THE TIMES.]

PLANS A FLIGHT TO LOS ANGELES.

SAN DIEGO, June 12.—[Exclusive Dispatch.] Aviator Walsh of this city today made nine successful flights in his biplane. He started at 5 o'clock this morning, and skirted the Imperial Beach Aviation course for a distance of 4000 feet, attaining a height of 75 feet. Three other flights were made before the strong winds came up. Again at 5 o'clock this afternoon he made other attempts, being successful in five. Walsh declares his machine is now in perfect trim for long distance flights. He proposes a trip to Los Angeles.

SPRINGFIELD (Mo.) June 12.—[Exclusive Dispatch.] Choosing between an inevitable collision with a group of spectators and causing the death or serious injury to many, or the wrecking of the Curtis biplane, in which he was flying, Charles F. Willard this afternoon choose the latter course near the Country Club grounds, three miles from this city.

The machine was totally wrecked, but Willard miraculously escaped in a drop of 150 feet, with bruises. The collapse of the engine, while the aviator was making fifty miles an hour, was responsible for the accident.

PAINFUL BRUISES.

Willard alighted in a field of freshly-plowed ground. His hips were badly cut; his knee was skinned and bruised; his back was wrenched and a piece of broken skid pierced his shoe and inflicted a flesh wound. Before he could be removed to the Colonial Hotel in an automobile his left leg began to stiffen.

The aviator was just returning from a beautiful cross-country flight of five miles, when the engine collapsed. Thirty-five thousand people, who filled the aviation grounds, gasped when they saw the huge biplane turn sideways, then point straight towards the ground, striking the earth with a crash that could be heard for almost a mile.

The whole mass of spectators started with the same impulse for the field in which Willard struck. Police officers were powerless to check the crowd, but word soon passed from mouth to mouth that Willard was not hurt.

HIS ACCOUNT OF IT.

"Everything was apparently working in perfect order," Willard said, while his injuries were being dressed in the Country Clubhouse. "When suddenly the whole engine began to grind itself just like a coffee mill. I knew at once that something must be done quickly, because just ahead of me, a crowd of people made lighting impossible without injury to many, so I pointed her nose to the ground and came down with a crash.

"I struck the ground head-first."

(Continued on Third Page.)

Miss Fanny Brough.

Mme. Lizz Lehmann.

London Suffragettes,

who will march in spectacular parade next Saturday as demonstration in support of suffrage bill.

DEMONSTRATION.

SUFFRAGETTES CITE DIVORCES.

BRITISH WOMEN QUOTE UNITED STATES FIGURES.

Use Statistics of This Country to Prove "Votes for Women" Tends to Lessen Marital Woes That End in Courts—Spectacular Parade Scheduled for Saturday.

[BY DIRECT WIRE TO THE TIMES.]

LONDON, June 12.—[Exclusive Dispatch.] British suffragettes are elated at reports received from the United States, that, from the year 1890 to 1900, the divorce rate in States surrounding four equal suffrage States has increased forty and three-sixteenths per cent., while it has decreased in the four suffrage States seven and five-one hundredths per cent.

The increase in the United States is large—thirty and seven-eighteenths per cent. They argue that equal suffrage opposes divorce.

Here the suffragists are centering their efforts on a procession next Saturday, in support of the new suffrage bill of the conciliation committee which will be introduced in the House of Commons Tuesday.

They expect the column to be two miles long. Leading the procession will be 617 women, each representing a prison heroine of the militant days.

Another section will include hundreds of girls between 12 and 21 years. The chief heroine in the parade will be Miss Mary Howey, who was a prisoner, and who will occupy the place of honor in a triumphal car drawn by three white horses and driven by a girl.

The section representing the stage will include Miss Fanny Brough, Miss Lucette Riley, Mrs. Ben Webster, Mme. Liza Lehmann and others.

COMMISSION.

COBB ASKS CONGRESS FOR A TARIFF BOARD.

[ASSOCIATED PRESS NIGHT REPORT.]

NEW YORK, June 12.—President Cobb, of the National Tariff Association, which has headquarters here, issued a statement today urging Congress to enact at this session legislation creating a tariff commission.

The situation is so serious, it is added, that a conference of prominent business men will be held in Washington this week to discuss the matter.

"The Republican party is in control of both branches of Congress," says the statement, "and is in position to 'make good' by giving us some progressive, constructive legislation.

"Aside from the point to discuss whether the Payne bill is the best that can be expected under the system of log rolling and trading heretofore practiced in tariff legislation, certainly shows that the country wants tariff questions carefully and scientifically investigated by an independent and permanent board, and the results of their work presented to Congress as the basis for tariff legislation."

Mr. Cobb appends to his statement the opinion of "a number of business men and manufacturers" who point out the danger of continued tariff agitation.

R. E. Miles, chairman of the Executive Committee of the association, is quoted as saying that during the tariff-making last summer, the loss to the country's business exceeded $10,000,000 a day.

GIRL KILLED IN AUTO WRECK.

INDIANAPOLIS, June 12.— In the wreck of an automobile, north of this city today, Lennie Alberts of Pittsburgh, a chorus girl, was killed. The car, containing a party of five, plunged into a ditch and Miss Alberts was pinned under it. Her companions were

HIGH-HANDED.

GOVERNOR DEFIANT; DAUGHTER MOBBED.

Haskell Flees With State Capital by Night; Citizens Take Vengeance.

Chief Executive of Oklahoma Scorns Injunction Issued by Court and Moves to Oklahoma City With His Secretary Without Waiting for Official Count of the Votes Cast at Saturday's Election.

[ASSOCIATED PRESS NIGHT REPORT.]

OKLAHOMA CITY (Okla.) June 12.—Reaching here on a special train from Tulsa at daylight today, Gov. Haskell and his secretary opened headquarters in a hotel. Rumors throughout the day that the Governor contemplated making Oklahoma City the permanent seat of government, as the bill which carried in yesterday's election contemplated, were confirmed tonight when Gov. Haskell issued a statement declaring his force would remain here.

A local committee secured temporary quarters for all the State officers and the removal of all the offices probably will be made tomorrow in the face of an injunction to the contrary granted in Gutnrie yesterday by Judge Huston.

It is expected Gov. Haskell will issue a proclamation Monday declaring the bill carried, and Oklahoma City the permanent seat of State government. The proclamation is based on a legal opinion rendered him today, in which it is held that since a law initiated by the people becomes automatically effective upon its passage, Oklahoma City is the permanent seat of government and all official acts of State officers in any other place would be illegal.

Secretary William Linn of the State Election Board will open headquarters here Monday. His board will declare the election result officially Tuesday or Wednesday. Several other State officers are here, including "Bill" Cross, Secretary of State.

Today's late returns from over the State indicate that the majority for the capital location bill is between 30,000 and 35,000. Oklahoma City's plurality over Guthrie and Shawnee is probably 65,000.

SEAL TAKEN SECRETLY.

[BY DIRECT WIRE TO THE TIMES.]

OKLAHOMA CITY (Okla.) June 12.—[Exclusive Dispatch.] In a wild automobile drive in the midnight hours Saturday, the seal of the State of Oklahoma was brought from Guthrie to Oklahoma City, following the announcement that Oklahoma City had won in the State Capitol fight by a majority of more than 50,000 votes over Guthrie and Shawnee. Oklahoma City probably will be proclaimed the State capital Monday.

The seal was surreptitiously removed from the Secretary of State's office and is now declared to be in the rooms of Gov. Haskell at the Lee Huckins Hotel. Gov. Haskell did not wait for the official count of ballots before moving here.

Jane Haskell, the 17-year-old daughter of Gov. Haskell, was hooted and stoned from the streets of Guthrie Saturday nigth, when she cheered for Oklahoma City and was forced to flee to the Governor's rooms in the Royal Hotel with her escort. She came to Oklahoma City on the first train.

A conference of the State officials is on, relative to the immediate removal of the Capitol to Oklahoma City. Gov. Haskell, Lieut.-Gov. Bellamy, Secretary of State Cross, State Auditor Trapp, State Labor Commissioner Daugherty, Samuel Hayes, member of the State Supreme Court, and other officials are here.

Chief Justice Jesse J. Dunn of the State Supreme Court and Atty.-Gen. West arrived at 9 o'clock Sunday night.

SWIFT NIGHT RIDE.

Gov. Haskell was in Tulsa when he received word that the temporary restraining order had been issued in Guthrie.

Possession of the State seal meant the first step for victory. At 1 o'clock an auto left the First-street garage of Oklahoma City with one passenger, W. B. Authony, private secretary to the Governor. The drive of seventy miles was made to Guthrie and return in a little more than two hours in the darkness. The seal was in the Secretary of State's office. The auto was muffled as it made its race through the streets of Guthrie to the Capitol offices. It took but a few minutes to obtain the seal and the ride to Oklahoma City was begun.

The residents of Guthrie slept, but a few hours before the streets of Guthrie were thronged with people who received the unwelcome news that Oklahoma City had won. Guthrie had lost after the Capitol had been twice voted to Oklahoma City by Territorial Legislatures in twenty-one years and once to Kingfisher.

A special train from Tulsa brought

(Continued on Second Page.)

PROUD COUNTRY.

NATION WILL WELCOME HER BIG-STICK HERO.

Arrival of Col. Roosevelt on Home Shore to Be Marked by Biggest Demonstration That America Has Ever Accorded to a Private Citizen.

[BY DIRECT WIRE TO THE TIMES.]

NEW YORK, June 12.—[Exclusive Dispatch.] Ex-President Theodore Roosevelt's arrival in New York Saturday will be a memorable event. It will be marked by the biggest and most enthusiastic public demonstration that America has ever given to a private citizen.

He will be met down the bay by a reception committee appointed by the Mayor. This committee consists of 300 most prominent citizens of the metropolis. Cornelius Vanderbilt is its chairman and there is hardly a name on the list that is not either well-known or famous.

President Taft will send a letter of welcome to the returning hunter. It will be delivered by Capt. Archibald W. Butt, the President's aide. In addition to Capt. Butt two other members of the President's official family, Secretary of the Navy Meyer and Secretary of Agriculture Wilson, will come to New York to greet Col. Roosevelt.

The Governors of many States will be on hand also to welcome him. Several hundred thousand of less distinguished citizens will come from all over the country and help swell the roar that will start at the Battery and continue to Fifty-ninth street as Col. Roosevelt rides up Fifth avenue.

He sailed last Thursday from Southampton on the Kaiserin Auguste Victoria and will drop anchor at quarantine at 9 o'clock precisely next Saturday morning, June 18. Mrs. Roosevelt, Kermit and Ethel will accompany them.

FLOATING PARADE.

The German steamer will be met at quarantine by the revenue cutter Androscoggin with the committee of 300 aboard and on this the Roosevelt party will make the journey up the harbor. The Cabinet officials, members of Congress, and so on, will be aboard the revenue cutter Mohawk.

Two other boats will carry the other distinguished guests and the newspaper men. About everything that floats will go down to quarantine.

There will be big excursion boats. Hovering about the edge of the marine mob, will be a lot of small sailing craft, fishing boats from down the Jersey coast and from the waters around Long Island. The police department anticipates that the shore crowd will break all records.

THE FORMAL WELCOME.

Precisely at 11 o'clock Col. Roosevelt will disembark at Pier A, and on reaching Battery Park, he will be welcomed by Mayor Gaynor within a carefully guarded inclosure. This inclosure will be occupied by more than 2000 invited guests.

All the dignitaries, the Cabinet officers, Senators, Representatives, members of the Diplomatic Corps, Governors of States and Mayors of cities will attend unofficially, save Mayor Gaynor, who will represent the City of New York.

The exercises at Battery Park will be brief. When they are over the police will make a path along the western edge of the inclosure and through this Col. Roosevelt, Mayor Gaynor and others will pass to carriages for the parade up Broadway and Fifth avenue.

The procession will be made up of the mounted police, with the police band, the Roosevelt Rough Riders, who will form the Colonel's escort, and the Spanish War Veterans, who will escort the committee.

Large delegations of veterans are coming from every State in the Union and there will be many other local and visiting organizations in line.

LARGE CROWDS WILL WITNESS BIG PARADE.

[ASSOCIATED PRESS NIGHT REPORT.]

NEW YORK, June 12.—Secretary Cosby, of the Roosevelt Reception Committee, estimates that between 15,000, and 20,000 persons will be in line along Fifth avenue nevt Saturday afternoon during the parade in honor of Roosevelt's return.

R. A. C. Smith, chairman of the Harbor Display Committee, places the estimate of boats at something over 100.

Gov. Haskell,

of Oklahoma, who fled by night from Guthrie by special train to Oklahoma City, which he says has already become new State capital, regardless of court injunction.

PHILANTHROPICAL.

RANKIN GIVES WEALTH AWAY.

ST. LOUIS MILLIONAIRE ENDOWS HIS PET SCHOOL.

Deeds Away Millions and Reserves for Himself Less Than Three Thousand Dollars a Year—Practical Trades Institution to Be Materially Improved.

[BY DIRECT WIRE TO THE TIMES.]

ST. LOUIS (Mo.) June 12.—[Exclusive Dispatch.] David Rankin, Jr., one of St. Louis's wealthiest citizens and founder of the David J. Rankin, Jr. School of Mechanical Trades, has joined the Carnegie class of philanthropists and will die a poor man. He has deeded his entire fortune, estimated at more than $3,000,000, to the board of trustees of the Rankin school to be used in the enlargement and maintenance of this institution, which promises to be one of the largest schools of its kind in the world.

The announcement of Mr. Rankin's endowment, under which he reserves less than $3000 a year for his support, was made public by the board of trustees following the signing over of the last deed.

Mr. Rankin has never been seen on a business matter at his home. Like his office, his home is unpretentious. He occupies three small rooms over a grocery store. When he enters the side door and climbs to his rooms, he shuts out the world and declines to be seen.

Here he has lived and planned his fortune and worked out the scheme and ambition of his life—the founding of the Rankin Trades School for poor boys—where boys over 15 years of age receive a trade education for a nominal fee.

MYSTERY.

SUSPECT RUSSIAN

Police Hold Friend of Charlton.

Lay Great Stress on Finding Steel Glove in Possession of Ispolatoff.

Letters Found Affecting Seriously Position of Prisoner.

Former Mrs. Castle's Jewel Casket Rifled; the Gems Are Missing.

[BY DIRECT WIRE TO THE TIMES.]

MILAN, June 12.—[Exclusive Dispatch.] Such gleams of light have been seen relative to the personal history of Mrs. Castle and Porter Charlton only serve to throw a deeper shadow upon the Lake Como trunk murder and the possible motive for the crime.

The murdered woman's jewel boxes were found empty except for a remnant of less valuable rings and chains.

The questor declares that the position of the arrested Russian, Constantine Ispolatoff, is seriously affected by two letters, identically worded, purporting to be written by Porter Charlton to this Russian friend.

One of these, the original, lay in conspicuous place in the villa in an addressed envelope ready to be posted. The other, the copy, was actually posted unstamped at the postoffice at Moltrasio, whence the postmaster on June 6, forwarded it to Ispolatoff's new address, Mastianico, across the Swiss frontier.

STEEL GLOVE FOUND.

Another circumstance on which the police lay stress is that Ispolatoff was in possession of a steel glove, and it is hinted that evidence will shortly be divulged showing that Mrs. Charlton's wounds in the head were dealt with a mail-fisted instrument rather than with the carpenter's hammer, which was thrown in the trunk.

It has been ascertained that Porter Charlton was divorced and was Mrs. Castle's second husband, but while this disposes of one theory of the assassination, the authorities are divided into two camps regarding the husband's part in the drama.

Some of the detectives are more than ever inclined to the belief that Porter Charlton himself shared the doom of his wife and that his body is perhaps lying in another trunk at the bottom of the lake.

FOOLISH, IF TRUE.

The supporters of the double murder theory maintain that it would be the height of improbability to suppose that Charlton fled, leaving behind all proofs of his own personal identity, while sedulously laboring to obliterate important records of his wife's personality by putting them in the trunk containing her body.

The dual crime hypothesis is also strengthened by the large quantity of blood shed at the villa while the victims under clothing was without a speck of stain, though the blood dress she was wearing was evidently by a blood stained sheet.

Tomorrow the ground adjacent to the villa will be searched and the bed of the lake where the trunk was

(Continued on Second Page.)

DUKE IS HOPEFUL.

NICOTINE KING SAYS HE'S HAPPILY WEDDED

[BY DIRECT WIRE TO THE TIMES.]

WASHINGTON (D. C.) June 12.—[Exclusive Dispatch.] Once more hope triumphed over experience with Brodie L. Duke, the sexagenerian tobacco millionaire, whose fourth marriage has for the past two days created much excitement in Washington, for he confidently announced that he expects to be happy with his youthful bride, whom he wedded Saturday in New Jersey, after a Washington clergyman had refused to perform the ceremony.

In contrast to the excitement of the wedding, the couple spent a quiet Sunday in their hotel. Mrs. Duke was not visible until evening, when they started out for a stroll, the young bride wearing a tailored dark blue cloth gown and a straw hat.

"Mrs. Duke and I are averse to any further publicity," said Mr. Duke. "We are married; we are happy and that's all there is to it."

To this Mrs. Duke assented with a murmured word and a smile.

"The difference of our ages makes no difference to us and it needn't make any difference to any one else," said Mr. Duke. "I know this is the right helpmeet for me at last."

EXPERIENCE HELPS IN GETTING A LICENSE.

[BY DIRECT WIRE TO THE TIMES.]

CAMDEN (N. J.) June 12.—[Exclusive Dispatch.] Justice of the Peace

with the evidence he finally told the truth.

Brodie L. Duke must have been given a tip upon the easy way to gather unto himself his fourth helpmeet. He must have had matrimonial experience enough to know that where both parties to the contract are non-residents of the State a license from the County Clerk is required and certain exasperating forms of identification are necessary, and the license can be issued only after five days. To surmount such obstacles it is only necessary for one of the pair to claim a New Jersey residence.

Duke simply told Justice Garrison that he lived at No. 112 North Pennsylvania avenue, Atlantic City, and the obliging justice took his word for it. The knot was tied, with Frank Hill, ticket agent of the Pennsylvania Railroad in this city, as a witness. Mr. Duke and his bride went on their way rejoicing.

"There was nothing about the wedding to make it any different from any other," said Justice Garrison at his home. "I did not know anything about the parties to the affair and did not deem it necessary to make inquiries since they complied with all the provisions of the law. That was enough for me."

Mr. Hill tonight declared that the new Mrs. Duke had spent Friday

BRIBERY CASE.

FIRST WITNESS WILL BE WHITE

Trial of Browne to Begin in Earnest Today.

Both Sides Promise to Be in Readiness.

Defense Is Scouring State for Witnesses.

[BY DIRECT WIRE TO THE TIMES.]

CHICAGO, June 12.—[Exclusive Dispatch.] The taking of evidence in the trial of Lee O'Neil Browne, who is accused of bribing Representative Charles A. White to vote for William Lorimer for Senator, will be commenced tomorrow morning in Judge McSurley's court. This was the positive declaration made today by attorneys for both sides, but despite their assurances a possibility of further delay loomed up.

State's Attorney Wayman declared that he has no knowledge of any attempt to be made by the defense to block the taking of evidence and he admitted that if an effort of this kind is made tomorrow, he will be taken by surprise.

"I haven't heard a word about the other side seeking delay," said Mr. Wayman, "and I cannot say at present what witnesses will be the first to be called."

WHITE TO FACE GRILL.

While Mr. Wayman and his assistants are reluctant to talk about the case, it is known that Representative White will be the first witness, and will be allowed by the State to tell his story in his own way. White is expected to be cross-examined mercilessly by Browne's attorneys.

His veracity will be attacked, his moral character assailed and witnesses from all over the State will be brought to Chicago to testify regarding his reputation for truthfulness.

Following the relating of White's story, State Representative Beckmeyer of Carlisle and Representative Link of Mitchell are expected to be called. Senator Holstlaw, who confessed to the Sangamon county grand jury that he received $2500 for voting for Lorimer, is also expected to be called.

With a number of old registers in his possession a hotel clerk employed in the Southern Hotel in St. Louis arrived in Chicago today and will be one of the principal witnesses called by the State to prove its contention that certain Legislators met "Bob" Wilson in St. Louis and spent their time with him.

Browne's attorneys are scouring the State for men of prominence to testify to their client's character. Already affidavits have been secured from a number of prominent business men of Ottawa, the accused Legislator's home, and merchants and politicians are expected to be on hand at the trial to testify in his behalf.

Attorney H. H. O'Donnell of counsel for Browne left the city hurriedly late Saturday night in an effort to round up further witnesses. At Mr. O'Donnell's home it was said today that he will be on hand in the morning when the case is called.

Additional interest was added to the trial when it became known today that Edward Hines, one of Lorimer's chief supporters, had arrived in Chicago from the East.

READY FOR PRESIDENT.

Executive and Family Will Pass Heated Period at Beverly, Which Expects T. R., Too.

[ASSOCIATED PRESS NIGHT REPORT.]

BEVERLY (Mass.) June 12.—The summer White House is swept and dusted; the broad lawns are green; the elms have not yet felt the blight of the Gypsy moth, and all nature smiles on Woodberry Park, where President Taft and his family will again seek rest and health during the coming heated term.

The Taft family will arrive on the 23rd inst. Staid Beverly people are somewhat excited also at the prospect of having Col. Roosevelt among them for a few days next month as a guest of his son-in-law, Congressman Nicholas Longworth of Ohio. The Longworth's summer cottage occupies a point of land near that on which the Taft estate is located.

Col. Roosevelt's chief activities while in Massachusetts are expected to be expended in the vicinity of Boston, as he will be the guest of Senator Lodge at Nahant after the Harvard commencement and will speak before the National Educational Association in Boston, July 8.

SAYS T. R. CHANGED ROUTE.

Prof. Starr, Who Arrives After Round-the-World Trip, Adheres to First Assertion.

[ASSOCIATED PRESS NIGHT REPORT.]

NEW YORK, June 12.—Prof. Frederick A. Starr, who has the chair of anthropology in the University of Chicago, returned today from a trip around the world, not far ahead of Theodore Roosevelt, whom, he predicted, would never live to see civilization again if he dared the interior jungles of Africa.

When reminded of his prediction, Prof. Starr replied that Roosevelt had chosen a less dangerous path than the one originally announced, thus avoiding the poison-laden swamps so deadly to the white man.

In Japan, Prof. Starr dressed and lived as a Japanese, studying the customs and religion of the people.

"I believe," he said, "that there will be a reaction in Japan against the customs of the occident. Those adopted customs found to be unsuited to the country are being cast off already. American trade will never be a serious factor in the Orient because the Japanese and Chinese are so apt to copy our methods and our products.

SUICIDE PACT SUSPECTED.

Father and Daughter Jump from Bridge to Death in St. Lawrence River.

[ASSOCIATED PRESS NIGHT REPORT.]

MONTREAL, June 12.—Albert Esrough, a builder of St. Lambert, and his adopted daughter, Lena Healy, jumped from the center of Victoria Bridge and down 60 feet into the swift current of the St. Lawrence today. Both were drowned.

Esrough leaped first, and was followed a moment later by the girl, but whether she jumped in the excitement of the moment, or in following out a suicide agreement, is not known.

KING CORDIAL TO GAGE.

Angeleno, Minister to Portugal, Presents Credentials to Manuel.

[ASSOCIATED PRESS NIGHT REPORT.]

LISBON, June 12.—Henry T. Gage of California, the new American Minister to Portugal, today presented his credentials to King Manuel, who received him cordially.

GOV. HASKELL.

(Continued From First Page.)

the Governor and Mrs. Haskell with several friends to Oklahoma City.

ENABLING ACT SAID TO BE REPUDIATED.

[BY DIRECT WIRE TO THE TIMES.]

GUTHRIE (Okla.) June 12.—[Exclusive Dispatch.] The courts will be called upon to determine the legality of the State capital removal initiated bill, which was voted upon by the people of the State yesterday, resulting in its adoption by perhaps 10,000 majority. A light vote was polled throughout the State.

Guthrie citizens, as a rule, however, admit the bill was carried. The next move, whatever it may prove to be, is awaited with manifest interest. The general opinion is that Gov. Haskell, who early espoused Oklahoma City for the permanent capital location, will issue a proclamation after this midnight, declaring the initiated bill has carried and that Okhahoma City is the State's capital. He has been in Oklahoma City all day and it is understood tonight that the proclamation is drawn and signed, ready to be issued as soon as Sunday comes to an end.

It is even reported that Haskell, if it should become necessary, will order out the State Militia to enforce his proclamation.

The citizens of Guthrie have taken the position all the time that the compact with the Federal government that the temporary capital should remain at Guthrie until after 1913, is binding, and that to break that compact, would be a repudiation of the enabling act which locates the capital, temporarily, until after 1913, and the State constitution, which adopted the enabling act, "as an ordinance irrevocable."

If the courts are appealed to, it will be on the grounds that the enabling act is binding. District Judge A. H. Huston granted an injunction last night, preventing the State records being removed from Guthrie, and it was served on all State officials, but tonight, it is believed the injunction will be ignored by the Governor.

The repudiation of the capital location provision of the enabling act is considered also to endanger the clauses which make old Indian Territory dry for twenty-one years and which gives school land lessees the preference right to buy their leased lands.

STATE WILL VOTE ON GRANDFATHER CLAUSE.

[ASSOCIATED PRESS NIGHT REPORT.]

OKLAHOMA CITY, June 12.—A proclamation will be issued Monday by Gov. Haskell, calling an election on August 2, for the submission of an initiated proposition providing a constitutional amendment to restrict the right of suffrage, basing eligibility of franchise on educational qualifications.

The proposition is generally known as the "Grandfather clause." It was initiated recently by the executive committee of the Democratic State Central Committee under the direction of Fred W. Branson, formerly chairman, and received about 40,000 signatures.

Senator T. P. Gore will enter the campaign for the adoption of the measure. He has wired Chairman Branson of his acceptance of the call.

CARRIED CONCEALED WEAPONS.

Greeley Disturber Throws Rattlesnake at Officer in Resisting Arrest—Others Found in Pockets.

[ASSOCIATED PRESS NIGHT REPORT.]

GREELEY (Colo.) June 12.—Gordon King, who says he has no home, is under arrest here accused of resisting an officer and of assault with a deadly weapon, namely, a rattlesnake.

King came here to attend the fortieth anniversary celebration of the founding of the town by Horace Greeley, which closed yesterday. When about to depart he became involved in an altercation with a railroad section hand, and Sheriff Florance arrested both men. King broke away, and, as the Sheriff covered him with a revolver, he reached in his pocket and threw something at the official, which squirmed as it went through the air and coiled when it struck the ground. The Sheriff shot its head off and counted its three rattles after he had handcuffed King.

At the Police Station King produced three more snakes, which were killed. He now asserts that he has been deprived of his means of livelihood as a snake charmer.

SPEED MANIACS ON TRIAL.

Two Liable to Get Long Prison Terms. Honolulu Aroused Over Reckless Auto Driving.

[BY DIRECT WIRE TO THE TIMES.]

HONOLULU, June 12.—[Exclusive Dispatch.] Two automobile speed maniacs, who have killed their men through reckless disregard of the speed regulations and the safety of their fellow men, have been indicted on charges of manslaughter in the first degree and are in a fair way to be sentenced to long terms in the penitentiary.

Public sentiment has been so greatly aroused by long series of accidents, fatal and otherwise, that many of the citizens of Honolulu have announced their intention of shooting the speed maniacs, if no other means will suffice to put a stop to the dangerous practice of racing on city streets.

One of the men indicted is Edward Cluney, a white youth; the other is a young Hawaiian named Richards, chauffeur of a public rent car. Cluney is the man who killed an aged Portuguese, father of seven children; Richards killed an old Hawaiian man.

It is probable that the grand jury will return other indictments of a similar nature.

GEN. CARR INJURED.

NEW YORK, June 12.—In dodging an automobile this afternoon, Gen. Eugene A. Carr, U.S.A., retired, caught his heel in a pavement crack and fell heavily. His right hip was wrenched and he had to be taken home in a cab. Gen. Carr is the oldest living graduate of West Point, having been a member of the class of 1850.

DETAILS LEARNED.

BODIES OF TWO VICTIMS OF AUTO ACCIDENT NOT FOUND.

[ASSOCIATED PRESS NIGHT REPORT.]

PORTLAND, June 12.—The battered wreck of the automobile which went into the Columbia River Friday night, at the entrance of a truss bridge on the elevated roadway between Portland and the Oregon landing of the Vancouver (Wash.) ferry, was recovered today.

The speedometer, which had locked at sixty miles an hour, a front axle bent at almost right angles with the body; the crushed back of the tonneau, and the few shreds that remain of the hood—tell the story of the plunge of Mrs. Mabel Monto of Vancouver and Frisco Day to their death.

Neither of the bodies were recovered, and it was not until late today that it was practically beyond question that Day and Mrs. Monto were the only occupants of the car.

When the car struck the bridge timbers it appears to have turned a half somersault.

A singular incident in connection with the death of Mrs. Monto is a visit paid her former husband in Portland the day of the accident. She told him she had nothing to live for, and, saying that he would never see her again, asked that she be buried beside the boay of their baby.

CONTRAST.

OFF OF BRONCS; INTO TAXICAB.

ABERNATHYS HAVING HIGH TIME IN GOTHAM.

Promised Ride, "Scrap Challenge and Visit to Church Where Rockefeller Goes, on Programme Which Causes Early Rising at Hotel. John D.'s Pew "Like Any Other."

[BY DIRECT WIRE TO THE TIMES.]

NEW YORK, June 12.—[Exclusive Dispatch.] If ever two boys longed to see New York the "Oklahoma Kids" did today. They were awake at 4 o'clock this morning. Temple woke up at that hour and asked if the horses were ready. He was promptly admonished by his brother Louis, aged 10, who reminded him that their 2500 mile ride was over and that New Yorkers were accustomed to sleeping late.

The discussion awoke Marshal Abernathy, who called from an adjoining room in the Abernathy suite at the Hotel Breslin and in a fatherly tone, told Temple to go to sleep.

"I can't," the youngster declared, "I want that ride in a taxi you promised me."

"But you don't want to be a baby, do you?" Jack Abernathy said.

"I'm no baby; I'm a man, ain't I six?" Temple responded.

By that time both boys were awake and there was nothing left for their father to do but get up with them.

Temple discussed the challenge to a fight which Thomas Joseph Tilney of Indianapolis delivered to Marshal Abernathy before the boy reached the city.

Master Tommy Tilney, who gave his age as 7, had said he was stopping at the Hotel Margaret in Brooklyn. The clerk there said today that he had never heard of any Mr. or Master Tilney.

When Temple heard of this he said: "I guess that kid didn't stay long in town after he heard I had arrived."

Marshal Abernathy planned to go to a Baptist church and Louis suggested that they go to the Fifth avenue. "I'd like to get a good look at John D. Rockefeller," he said.

A taxicab was called and father and sons went to the church. Mr. Rockefeller was not there but an usher pointed out the Rockefeller pew.

"Looks like any other pew," remarked Temple.

The boys plan to see the Mayor and Coney Island tomorrow.

RAILROAD RECORD.

OTHERS WANT THEIR WORK.

"PADDIES" REPLACED WHEN THEY GROW UNEASY.

Striking Maintenance Workers' Version of Labor Trouble Don't Jibe With What "Boss" Has to Say Who Hires Them—Fellows "Sympathize" With Jobs.

[ASSOCIATED PRESS NIGHT REPORT.]

EL PASO (Tex.) June 12.—It is reported here that the striking maintenance-of-way men on the El Paso and San Antonio division of the Galveston, Harrisburg & San Antonio Railroad, held a meeting at Sanderson today, at which they expressed satisfaction with the progress of the strike.

They decided to demand the sympathy and support of other organizations of railroad men to the extent, if necessary, of a sympathetic strike.

Superintendent Wald maintains his road has the situation well in hand, that he is filling vacancies as fast as they occur, and that he has no apprehension of a sympathetic strike of other employes.

ORIENTALS ARE INCREASING.

Parents of Japanese Babies Born in Hawaii Alert About Getting Certificates.

[BY DIRECT WIRE TO THE TIMES.]

HONOLULU, June 12.—[Exclusive Dispatch.] The number of Japanese in Hawaii is increasing rather than diminishing, according to a statement made by F. A. Mott-Smith, Secretary of the Territory. Mott-Smith estimates the total number at from 70,000 to 72,000.

He declares that the Japanese do not and are not liable to present a political problem, for few of the several hundred entitled by birth to exercise the franchise have availed themselves of the right to vote. Of course, every Japanese child born in America is eligible to become an American citizen, and every male Japanese child born in Hawaii has the right to vote when he reaches his majority. Their parents are taking precautions to preserve and insure this right by securing for their Hawaiian born children certificates of Hawaiian birth.

OBITUARY.

Mrs. Mollie Brady Stack.

BALTIMORE (Md.) June 12.—[Exclusive Dispatch.] Information was received here this afternoon of the death in Silver Lake, N. M., of Mrs. Mollie Brady Stack, better known on the stage as Miss Millie Brady. Her death was due to tubercolosis of the throat, her sister, Miss Anita Brady, also a popular actress, having died from a similar affection at Saranac Lake, N. Y., two years ago. Mrs. Stack, who had been a member of the Fawcett Stock Company, was the daughter of Hugh T. and the late Mrs. Mary Brady, who formerly lived

CHARLTON CASE.

(Continued From First Page.)

fished up will be dragged in the hope of finding a second corpse.

However, it must be said that the majority of the investigators officially concerned adhere to the belief that Porter Charlton escaped after killing his wife and disposing of the body with Ispolatoff's assistance.

CHARLTON'S FATHER IS IN STATE OF COLLAPSE.

[BY DIRECT WIRE TO THE TIMES.]

WASHINGTO,N June 12.—[Exclusive Dispatch.] Developments in the investigation of the murder of Mary Scott Castle Charlton, whose body was found in Lake Como, have taken such shape that Charles M. Caughy, the United States Consul at Milan, believes a double murder has been committed and that Porter Charlton, husband of Mrs. Charlton, is the second victim.

Mr. Caughy gave this as his personal opinion in a cable received at the State Department today. He said the lake was being dragged, the police believing they might find Mr. Charlton's body. In his cable report today Mr. Caughy said the report so far had brought nothing of importance to light in the investigation.

Judge Paul Charlton, father of Porter Charlton, received the contents of Mr. Caughy's cable today. He continues in a state of collapse, refusing himself to callers and waiting hour by hour for news which will relieve his mind as to his son's fate.

Franklin K. Lane of the Interstate Commerce Commission, an intimate friend of Judge Charlton, has spent much time with him since the first news of the tragedy was received here. Mr. Lane said today that Judge Charlton had no intention of going to Italy in search of his son, although he fears for the worst. Judge Charlton is resting his hopes in the possibility that his son may have been elsewhere when the tragedy occurred and has not been heard from because he knows nothing of the tragic end of his wife's life.

It is considered possible that Porter Charlton and Mrs. Charlton may have separated as a result of a quarrel, and that Mr. Charlton may have taken up his abode elsewhere.

CHARLTON MURDER STILL IS MYSTERY.

[ASSOCIATED PRESS NIGHT REPORT.]

COMO (Italy) June 12.—The police today seem no nearer a solution of the murder of Mrs. Porter Charlton of New York than they were on the day the body was found.

Searching parties have dragged the lake hoping, perhaps, the body of the woman's husband might be recovered, or, at least, something in connection with the crime, but so far searchers have labored in vain.

The authorities, as far as they have disclosed, have no information about the missing Charlton and whether he is dead or alive is a matter of conjecture.

The opinion is growing that a double murder had been committed. This is the view held by the American Consul at Milan, Charles M. Caughey, who is investigating the case. It is pointed out that the amount of blood on the mattress, sheets and curtains of the bedroom in the villa occupied by Mr. and Mrs. Charlton could not possibly come from the wounds of the woman.

Several persons, however, say they saw Charlton after the date of the crime, at Moltrasio and later at Como.

These statements are controverted by the investigations of the police, who have found the witnesses have been unable to fix dates definitely.

The police have in their possession a letter written by Mrs. Charlton to her former husband, Neville Castle, which had not been mailed, asking him to return her letters and photographs, as she wished to show them to Charlton to relieve his mind concerning that distant love episode. They have construed this letter as evidence that Charlton was jealous, and, indeed, there are some who say he had on various occasions shown great jealousy.

Sold His Customers.

Opticians in New York sold many binoculars and telescopes to persons who expected to get fine views of Halley's comet, but numerous purchasers have returned to the optical stores to complain that what they saw was not worth the trouble and expense. Sometimes they have desired to get back the money that they had paid. A storekeeper, after being busy for several days explaining to customers that he was not responsible for unsatisfactory views of the sky traveler, has now put in a conspicuous position in his store a large sign with the words: "I Sold You the Glasses—Not the Comet." This week the storekeeper is to point to the sign instead of making oral explanations.—[Kansas City Star.

ROOSEVELT.

(Continued From First Page.)

ing more than 100 persons, a block has been assigned on Fifth avenue. They will not march, but will stand in their places as Col. Roosevelt, the Rough Riders and other Spanish War Veterans pass.

The Hamilton Club of Chicago, will send 100 members who will go down the bay on the steamer Commodore and later have a stand on Fifth avenue. The Pittsburgh Business Men's Association will send 500. Omaha will send a delegation, and Philadelphia, Cincinnati and other cities will be represented.

The Army and Navy Union has asked for a place between 200 and 300; the Spanish War Veterans, who are to march, will turn out 2000, and the Roosevelt Neighbors' Association of Oyster Bay, with a delegation from the Nassau County Board of Supervisors, will have 600 men.

Representatives of Governors will be given positions on the stand at the Battery, as will the Governors who are present. They will also go down the bay on one of the cutters to greet the former President.

Secretary Wilson and Secretary Meyer have been assigned positions on the stand and will also go down the bay.

Among the gubernatorial representatives will be F. E. Godell of Spokane, who will represent Gov. Hay of Washington.

BY DECREE OF THE POPE.

Practice of Collecting Fee at Church Doors Will Be Abandoned—Other Reform Measures.

[BY DIRECT WIRE TO THE TIMES.]

NEW YORK, June 12.—[Exclusive Dispatch.] The latest reform document of Pope Pius X, as interpreted in the Ecclesiastical Review, the official organ of the clergy in this country, will do away with the practice of collecting a fee at church doors at services, which now prevails in this and other countries. This custom has been condemned from time to time by the laity of America.

In his latest document the Pope says the admission collection savors too much of the demanding of money at a place of amusement and therefore is not becoming to the church. The Papal bull also requires of the bishops a statement of the exact use of the money so collected.

The bull also makes it obligatory upon the bishops to make full reports of the conditions of things, both temporal and spiritual in their diocese. In addition they must make reports of the conduct of every priest of his sources of income and the use he makes of perquisites.

SMALLPOX IN MEXICO.

Border Territory Appeals for Aid After Hundreds Die Through Ignorance.

[ASSOCIATED PRESS NIGHT REPORT.]

EL PASO (Tex.) June 12.—An epidemic of smallpox has been raging in the district of Ozumba, Northern Chihuahua, Mex., for several months and the people have been dying by hundreds. This has been known for some time, but the extent of the epidemic was not known until today, when the people made an appeal to the government at the City of Mexico for medical officers and soldiers to enforce quarantine laws.

It was stated in the appeal that the civil register of Ozumba shows 600 deaths from the disease in six months. The Mormon colonies are located in this region, but not a single Mormon has died, showing the results of proper treatment and sanitation, for many Mormons have had the disease during the epidemic.

MANY ACRES RELEASED.

More Reclassifications of Forest Reserve Lands to Be Announced During This Week.

[ASSOCIATED PRESS NIGHT REPORT.]

WASHINGTON, June 12.—Further reclassification of land in the national forests will be announced this week. President Taft is signing the proclamations as fast as presented by the forest service. His work is being hurried because the administration has become alarmed at emigration from the United States to Canada.

By the reclassification, more than 1,000,000 acres of desirable lands which have been locked up in th national forests will be thrown open to homestead entry. When the work is completed, more than 3,000,000 acres will be available for settlers.

SMELTER IN ALBERTA.

St. Paul Capitalists Are About to Establish Big Plant Near Cowley. Railroad Scheme.

[ASSOCIATED PRESS NIGHT REPORT.]

WINNIPEG (Man.) June 12.—St. Paul capitalists are about to establish a steel plant and smelter near Cowley, Alberta. Kelso capitalists have turned over immense coal and iron deposits near Cowley to the syndicate and the latter have taken an option of iron deposits for $250,000. The ore is magnesite, adapted for the manufacture of steel.

The St. Paul capitalists have also secured a charter for a railroad from Butte to Calgary. This line has been located and contracts will be let this month. The syndicate's chief object is the development of iron and coal. A bonus given to existing Canadian steel industries by the Dominion government ends this year and new companies can enter the field without this handicap to contend with.

Excursion Rates to San Diego Via Santa Fe.

On June 17, 18 and 19, Santa Fe will sell $3 round trip excursion tickets to San Diego. Limit thirty days.

Superb Routes of Travel.

SANTA CATALINA ISLAND

Boats Leave San Pedro Daily 10:00 A. M. Extra Boat Saturday 6:00 P. M.

Big Celebration July 2, 3, 4

ISLAND VILLA and CANVAS CITY

Now Open for the Season

Band Concerts Commencing June 18th

Banning Co., Agts. | Main 4492, P6576 | 104 Pacific Elec. Bldg.

SAN FRANCISCO, SEATTLE—

PORTLAND, GRAY'S HARBOR, EUREKA.

SPECIAL REDUCED PASSENGER RATES.

S.S. Hanalei, Saturday, June 18, 1:30 p.m.

Excellent accommodations. Low freight rates, prompt deliveries.

Alaska Excursions July 6th and Aug. 5th

Personally conducted, rail to Seattle, S.S. Jefferson to Alaska, special rates.

EUROPE, HONOLULU, MEXICO. Agents for all foreign steamship lines.

C. J. LEHMAN, Gen. Mgr., 530 So. Spring St. Phones Main 902, 10384.

Theaters—Amusements—Entertainments

ORPHEUM THEATER—VAUDEVILLE

Paying Particular Attention to entertaining Ladies and Children.

Frank Fogarty "The Dublin Minstrel." — Helen C[illegible] "The [illegible]"

T. J. Ryan-Richfield Co. "Mag Haggerty's Reception." — James [illegible] Troupe

Smith & Campbell "Camping Out." — MATINEE TODAY — Brothers [illegible] "Two Rubes"

Morrisey Sisters & Bros. Singing and Dancing. — Ollivetti [illegible] Violin

ORPHEUM MOTION PICTURES

EVERY NIGHT—10c, 25c, 50c, 75c. MATINEE [illegible]

MOROSCO'S BURBANK THEATER—

YOU Dr.

To YOURSELF

1 Pleasant Evening
3 Hours of Profit
Many Smiles
Dozens Of Heart Throbs

This must be immediately

Paid in F[illegible]

Yes, there are still good seats left, but they are going fast, and the prices—25c, 50c, 75c. MATINEES SATURDAY AND SUNDAY.

HAMBURGER'S MAJESTIC THEATER

JAMES K. HACKETT

IN A SPLENDID [illegible]

"MONSIEUR [illegible]"

Followed by the [illegible]

BISHOP'S CARRIE[illegible]

25c, 50c, 75c, $1, $1.50 and $2.

Saturday, $1.50

Next week "THE ZENDA."

BELASCO THEATER—Belasco-Blackwood Co. Matinees Thursday, [illegible]

TONIGHT AND ALL THIS WEEK—Lewis S. Stone and the Belasco Stock Company in Robert Edeson's biggest success,

"The Call of the N[illegible]"

FIRST TIME IN THIS CITY—A GREAT PLAY OF THE [illegible]

NEXT WEEK—"GOING SOME," the successful Shubert comedy.

LOS ANGELES THEATER—Spring St.

GEORGE A. BOVYER, Resident Manager. Direction of SULLIVAN & [illegible]

BOYLE BROS A CLEVER JUGGLING [illegible]

FRANK & TRUE PRICE TRICKY, TALKATIVE, TUNEFUL

MATINEE [illegible]

2 SHOWS EVERY [illegible]

POPULAR PRICES 10-20-[illegible]

CLUNE'S GRAND AVE. THEATER—

MATINEE DAILY, 2 to 5. EVENINGS, [illegible]

Commencing Saturday Matinee.

ADVANCED MOVING PICTURES AND SONGS. [illegible]

LEVY'S CAFE CHANTANT—

THE KRISTOFFY TRIO, Grand Opera Vocalists, in [illegible]; RAYMOND and VERA HALL, Novelty Dancing Team; [illegible] VIOLETTE, Vocalists and Instrumentalists; MAY HERBERT, Character Comedienne in Musical Talkalogue; MLLE. BEATRICE, Two Dancers; [illegible] KAMMERMEYER'S ORCHESTRA.

Timely Special Announcements.

VISIT THE—

CAWSTON OSTRICH FARM SOUTH PASADENA

See Ostrich Chicks—40 Just Hatched

One of the strangest sights in America.—N. Y. American.

156 GIGANTIC BIRDS In a Beautiful Semi-tropical Park.

25c Round Trip Including Admission

Tickets at P. E. Ry. Station or our City Store.

TAKE SOUTH PASADENA CARS ON MAIN STREET.

OUR CITY STORE. 313 SOUTH BROADWAY

LOS ANGELES OSTRICH FARM SOUTH PASADENA

All Yellow Cars Transfer Direct to Farm. Fare 5c.

BABY OSTRICHES HATCHED DAILY.

Excursion tickets, round trip and admission, 25c. We have a store on So. Broadway, Number 824. Next to Blankenhorn's.

Superb Routes of Travel.

San Francisco, Eureka, Seattle, Vancouver

STEAMER GOVERNOR OR PRESIDENT—Leave San Pedro 9:00 A.M., Redondo 2:00 P.M., EVERY THURSDAY.

STEAMER SANTA ROSA leaves San Pedro 10:00 A.M., Redondo 1:00 P. M., Every Sunday.

FOR SAN DIEGO—Daylight Ocean Excursions—Leave San Pedro 9:00 A.M., Every Wednesday and Saturday.

Low Rates—Largest Steamers—Quickest Time—Best Service.

TICKET OFFICE—340 S. SPRING ST. Phones—Home 1564. Sunset—Main 47. Rights reserved to change steamships.

PACIFIC MAIL S.S. CO.—For Honolulu, China, India, Manila and Around the

Steamers Manchuria, Mongolia, Korea, Siberia, China, Tenyo Maru now in service, being largest vessels sailing from the Orient via Honolulu. SAILINGS FROM SAN FRANCISCO: JUNE 7, 21, 28; JULY 6, 12, 19, 26; AUGUST 9, 16, 23, and Sailings from Eastern ports for all Trans-Atlantic Steamship Lines. For intervals. For literature apply to T. A. Graham, Agent, 1st and corner Sixth.

FOR SAN FRANCISCO, SEATTLE, TACOMA AND ALL PUGET SOUND & ALASKAN PORTS—MODERN [illegible]

Admiral Sampson, Watson and [illegible]

Sails from East San Pedro 10 a.m. 3rd, 9th, 15th, 21st, 27th and [illegible]. Through Freight and Passenger Rates. ALASKA-PACIFIC S. S. CO. Gen. Agent, 401 Lissner Bldg. Phones, Main 348; F1738. 1st and Spring st.

$8.35 FIRST CLASS SAN FRANCISCO $5.00

Including berth and meals. Portland, $12.85, $16.85. Seattle, $17.85. Passenger service unsurpassed. STEAMERS SAIL TUESDAY, THURSDAY and SATURDAY for SAN FRANCISCO, PORTLAND and SEATTLE. WEST COAST S.S. CO. OFFICE, [illegible] M. 1200, F1238.

$100 HONOLULU AND RETURN

$66 ALASKA CRUISES; $[illegible] Around the [illegible]

Agents for the Pacific Mail, Cunard, [illegible] GERMAN AMERICAN SAVINGS BANK.

Manager Steamship Dept. [illegible]

THE GREAT PACIFIC SLOPE.

UNWILLING CAPTIVE.

LS CAPTURE ING OF BIRDS.

gton Picknicers Brave Its Talons.

Huge Bald Eagle With Clothesline.

and Frocks Torn in the Struggle.

[DIRECT WIRE TO THE TIMES.]

MA (Wash.) June 12.—[Exclusive Dispatch.] With their clothing shreds, hands and faces painfully, Katherine Thompson Hill, Florence Hill and Eu- Ascortes girls 15 to 18 returned yesterday from a Gene's Island in triumph of a huge bald eagle and claws bound about lump of an old clothesline. two women were clambering rocks, when one of them sight of the eagle on the beneath overhanging boughs her free.

eagle attempted flight, but its talons entangled in the from which it was unable to escape. pounced upon the bird, and the danger from the creature's and cruel beak. It inflicting many girls managed to seize wings and hold it helpless tied its feet together with The eagle is now on at Ascortes drug store pounds of four dainty summer been consigned to rag

HOP GROWER IS DEAD.

Passes Away at Wheatland After Long Illness—Leaves Large Estate.

[DIRECT WIRE TO THE TIMES.]

WHEATLAND, June 12.—[Exclusive Dispatch.] D. P. Durst, pioneer hop-grower and capitalist, died at his home in this county, last night, after a long illness. Death resulted from heart disease.

Mr. Durst, for years, was one of the most extensive hop-growers in the state and was the first man in point of acreage in this industry, to locate at Wheatland.

Durst was a graduate physician and practiced for a while in the East, but in the early fifties he abandoned his profession in Texas and for several years before locating in Yuba county was a member of the Legislature from Sonoma and Yuba counties and was a leader in hydraulic mining. His estate is said to be worth a million, consisting of lands and town sites.

ARRESTS OF AN INGENUE.

Girl Arrested on Charge of Larceny as Actress Who Refused to Act.

[DIRECT WIRE TO THE TIMES.]

SAN FRANCISCO, June 12.—[Exclusive Dispatch.] Declaring that she would go to the Lewis & Lake company from San Francisco, she had been stolen from the dressing-room at the Alcazar, Miss Evelyn Gray was arrested by Thomas J. Mack, a detective, last night.

Miss Gray and Mack, traveling, where the girl, Miss Gray went and made a complaint. The Chief arrested a number of girls employed Miss Gray's

Mack was unusually Last night Miss at the theater and said after having lost a mysterious way. Mack seized her and then struck the engagement of the abruptly last night.

CHIEF "CAT" OFFICER.

Appointment of HIM—GILLETT.

[DIRECT WIRE TO THE TIMES.]

SAN FRANCISCO, June 12.—[Exclusive Dispatch.] Sheriff Corporation Commissioner of California is the appointment and Chief Deputy Hench who says should be created The corporation endeavor to the admission to the State, that clerical Secretary of State force to give investigation

BILL FAVORING THE CAT.

Measure Favoring the Admission that Is Opposed Against Same as It Is Other Companies Insurance Commissioners with the Secretary of Corporations.

DEATH NOTES.

[DIRECT WIRE TO THE TIMES.]

SAN JOSE, June 12.—[Exclusive Dispatch.] Professor [illegible], which was transferred to protected birds by Prof. W. T. of California, "chosest consumption County declared that the has the smallest and most injurious birds and that 90 per cent of the grain and thirty-

FARMERS TO WAR.

Ranchers Will Be Benefited, the Chief Says.

[DIRECT WIRE TO THE TIMES.]

SACRAMENTO, June 12.—[Exclusive Dispatch.] Farmers to war against their crops will be benefited, the Chief Executive declared today. The chief executive, in a statement issued this afternoon, said:

"The destruction of insects by birds is a matter of common knowledge. Many species of birds destroy insects that are harmful to crops. Among the most destructive insects are the grasshopper, the cutworm and the weevil. Many species of birds destroy these insects. Among the most destructive insects are the grasshopper, the cutworm and the weevil. Many species of birds destroy these insects.

JUDGMENTS ON POLICIES.

Insurance Companies Ordered to Pay Claims of Several Victims of San Francisco Fire.

[ASSOCIATED PRESS NIGHT REPORT.]

SAN FRANCISCO, June 12.—After forty-eight hours deliberation, a jury in the United States Circuit Court reached a verdict that gives a judgment of $268,446.68 to claimants against three companies that sought to escape paymont of policies held by several of those who lost heavily in the fire of April 18, 1906.

A liberal legal interest of $56,616.47 is added to this amount.

The company defendants are the Commercial Union Assurance Company, Alliance Assurance Company and Palatine Insurance Company. The plaintiffs secured the following amounts:

The California Wine Company, $242,465.85; Marie Tucker MacDonald, $3801.44; Mount Shasta Mineral Springs, $2802.67; Baker & Hamilton, $18,276.74.

POLICEMAN IS KILLED.

SHOT BY CAFE MANAGER.

[ASSOCIATED PRESS NIGHT REPORT.]

LARAMIE (Wyo.) June 12.—John Johnson, a policeman, was fatally shot here early today while in the Custer House café and died tonight. C. E. Yeager, manager of the café, who was arrested after the shooting, is in jail and lynching is threatened. The café was closed late yesterday on an attachment for debt.

About midnight Yeager entered it, and drawing a revolver, threatened to kill Constable Wallace, who was in charge. Johnson was summoned by telephone and was shot down as he entered the door. Two shots fired by Yeager at men who sought to overpower him went wild.

MELONS FROM MEXICO.

SAN DIEGO, June 12.—The steamer Benito Juarez, plying between San Diego and Mexican ports, arrived here today from Mazatlan with 2000 Mexican watermelons that were taken on board at that port. This is the first shipment of the kind ever made to

SEEKS LARGER PORTION.

Daughter Asks Court to Set Aside Will of Wealthy Portland Merchant.

[BY DIRECT WIRE TO THE TIMES.]

PORTLAND (Or.) June 12.—[Exclusive Dispatch.] Hazel L. Kline has brought suit in the Circuit Court at Corvallis to set aside the will of her father, the late S. L. Kline, who was a wealthy and prominent merchant.

Miss Kline alleges that her mother and her brother Walter Kline, conspired against her and persuaded her father to cut her off with but $500 of an estate worth nearly a million because she eloped with and married a Gentile named L. A. Grift.

This occurred while she was a student at Wills College, San Francisco. Beautiful and known in the best social circles of Oregon in her girlhood, Hazel Kline has had a spectacular career.

Following her marriage to Gift and her divorce from him, she married John L. Deary, from whom she was divorced in New York only recently.

In April, 1909, Miss Kline was arrested on Broadway by a female detective from a department store after a vicious fight and accused of shoplifting. At the Tombs she was searched and relieved of valuable articles alleged to have been stolen but her case never came to trial. S. L. Kline was one of Oregon's most prominent citizens. He and Mrs. Kline were accredited Oregon representatives at the Taft inauguration.

GOES TO PENITENTIARY.

Female Injury Faker Who Got Thousands from Roads Waives Higher Appeal.

[BY DIRECT WIRE TO THE TIMES.]

TACOMA (Wash.) June 12.—[Exclusive Dispatch.] Mrs. Maud Johnson, sentenced to from one to five years in the penitentiary for defrauding the Northern Pacific Railway by feigning injury on the Yacolt branch in April, 1909, has waived her privilege of appeal to the Supreme Court and a commitment was made out yesterday at Vancouver, from which time her sentence begins. Mrs. Johnson has been confined in the Vancouver jail since her conviction five weeks ago.

During the three years of her career when she is alleged to have feigned injuries in no less than fifteen cases the claim agents for the companies that paid the money say Mrs. Johnson netted about $6000 by her operations. Railroads in Missouri and the Seattle Electric Company are among the concerns she is said to have defrauded.

Since her conviction Mrs. Johnson has pleaded penitence, making a confession in which she declares that she has been the tool of a band of fraudulent injury "sharks" which includes claim agents who settled her claims and lawyers in various States. The claim agents laugh at the charges.

JACK FROST NIPS CROPS.

Beans and Potatoes Around Stockton Suffer in Cold Spell—Shortage Predicted.

[BY DIRECT WIRE TO THE TIMES.]

STOCKTON, June 12.—[Exclusive Dispatch.] To the great surprise of many island farmers, there was a heavy frost during the cold spell of the past week and the losses on potatoes and beans will exceed anything of the kind ever known at this season. Many growers noticed the chill and the drooping vines, but did not believe the frost would cause any trouble. When the potato and bean tops failed to straighten up, they discovered the loss was heavy.

Most of the potato crop was young and far from matured, while the beans affected were in various sections, which appeared to be damaged, while the fields adjacent were not injured in the least. The beans killed will prove a total loss, but the potatoes can be replanted. Oregon seed is being used to replant the potato acreage, which will yield a large late crop and the only additional cost will be the extra work in plowing and cultivating. Outside of this loss, the potato crop will be very heavy this season and fair prices are being paid.

FINDS ROUTE FEASIBLE.

Canadian Talks for Auto Road Along Pacific Coast—He Toured from Los Angeles.

[BY DIRECT WIRE TO THE TIMES.]

PORTLAND (Or.) June 12.—[Exclusive Dispatch.] Impressed with the possibilities of an automobile road from San Diego to Canadian territory, which he firmly believes would aid materially in the development of the entire Coast region and attract tourists, Albert E. Todd, a prominent citizen of Victoria, B. C., who is in the city en route from Los Angeles to his home, is filled with enthusiastic observations.

"I have driven north from Los Angeles, and, with the exception of from Redding to Dunsmuir and in crossing the Siskiyous and one bad stretch in Southern Oregon, I found the route in good condition," he said yesterday. "I believe that with a road along the entire Pacific Coast tourists would travel from British Columbia to Mexico, and when the season changes, during the summer in the south, the travelers would use their machines in coming north instead of shipping them East. From my observations en route I am sure the project is feasible."

JUDGMENTS ON POLICIES.

Insurance Companies Ordered to Pay

DROUGHT INJURES WHEAT.

Washington Crop Suffers Hundred Thousand a Day from Lack of Rain.

[BY DIRECT WIRE TO THE TIMES.]

TACOMA (Wash.) June 12.—[Exclusive Dispatch.] Hot winds and lack of rain are damaging the eastern Washington wheat crop a hundred thousand dollars per day. The damage is general, embracing the three largest grain districts, Walla Walla, Palouse and Big Bend.

Rain has not been general over eastern Washington for a month. In several counties winter wheat is heading out and shows signs of scorching from last week's hot sun. The spring was cold and late, making all grain backward.

Just now cool weather with moisture is needed to make the wheat healthy and able to withstand the dry, scorching winds that invariably blow in July. Tacoma exporters are receiving daily telegraphic reports from each district.

Puget Sound received a soaking rain Thursday, but it did not extend across the Cascade Mountains. Telegrams from Eureka say that all fall grain on the famous Eureka flats, Walla Walla county, shows evidence of a severe scorching by shriveling and turning yellow. Washington's wheat acreage slightly exceeds last year's. A wheat crop of sixty million bushels has been expected.

FIGHTING THE GOVERNOR.

Yukon Liberals Want New Territorial Election—Question Executive's Prerogative.

[BY DIRECT WIRE TO THE TIMES.]

TACOMA (Wash.) June 12.—[Exclusive Dispatch.] Dawson dispatches say that the Yukon territorial liberal association, dissatisfied, has unanimously adopted resolutions asking that Gov. Henderson immediately declare all seats in the Yukon Council vacant. This will mean a new election.

The Yukon Legislature adjourned on Friday after a two weeks' session. A matter in dispute between the Council and Gov. Henderson is the question of which has the authority to appoint Territorial officials. Gov. Henderson attempted to make David McFarlane the chief official and the Council named John Sutherland Mackay. McFarlane so far is doing the work. The Governor will refer the matter to Ottawa for decision.

The Legislature voted to grant no public funds to denominational schools after June of next year. The Territorial liberals wired Premier Laurier and the Ministers who visit Prince Rupert this summer to extend their trip to Dawson.

CONDUCTOR IS ROBBED.

Two Men Take Twenty Dollars from Electric Car Boss When Trolley Slips Off.

[ASSOCIATED PRESS NIGHT REPORT.]

PHOENIX (Ariz.) June 12.—Washington street electric car, bearing only the conductor, was stopped in the west end of the city tonight near the Capitol by the trolley pole jumping from the wire as the car crossed the Santa Fé, Prescott & Phoenix Railroad track, there being a considerable grade at that point. At the same instant, two men appeared from the brush near by. One pointed a gun at Conductor Ed Smith and the other relieved him of about $20 in cash. They escaped.

MURDERER PURSUED.

INDIAN TRACKERS AID.

[BY DIRECT WIRE TO THE TIMES.]

LAKEVIEW (Ore.) June 12.—[Exclusive Dispatch.] Led by Chief John and several of his Indian trackers, posses of ranchers are scouring the mountains of Lake county in search of Ike Harrell, who shot and killed Herbert and Walter Newell, prominent and wealthy ranchers, last Friday. It is generally believed the murderer will be lynched if caught.

Harrell killed the Newell brothers following a dispute over his wages as sheep herder. He at once took refuge in the mountains.

The Lake county authorities have offered $1000 reward and the citizens of Lake county another $1000 for the capture of Harrell, dead or alive.

SLOPE BRIEFS.

Native Daughters Will Meet.

SAN FRANCISCO, June 12.—Many delegates and several officers of the Native Daughters of the Golden West will leave tomorrow morning for Santa Barbara where they will attend the twenty-fourth annual Grand Parlor session of the order. Mrs. W. Lillis, Grand President, left for the south tonight, and will assist in receiving the large delegation that follows in the morning.

MURDERERS AT LARGE.

OGDEN (Utah) June 12.—The murderers of Saburo Ichimura, the Japanese banker, who was killed at the Japanese mission last night when two men attempted to hold up the house, are still at large. The police say nothing tangible leading to the identity of the youthful desperadoes has been uncovered. The other two Japanese who were wounded in the fusillade of shots fired when the efforts of the highway-

NOW THE PENNANT.

Los Angeles is a pennant winner. It will show itself in the Government census to be the banner city of the Pacific Coast in population. It has proudly led the counties of the whole State in pluralities given the Republican candidates in the last several elections.

And besides, it has the distinction of printing the biggest newspaper in the United States. May was a banner month for the Los Angeles Times. It led in volume of advertising all its local contemporaries by a wide margin; and now it takes the pennant for the same month from all the newspapers of the United States by beating its closest contemporary, in Seattle, by over 1200 columns of advertisements.

The subjoined statement gives the figures for the leading paper in each of the several cities named, and shows, as usual, The Times at the head of the list:

ADVERTISING, MAY, 1910.

	Columns.
Los Angeles Times	5160
Seattle Times	3919
New York World	3784
St. Louis Post-Dispatch	3543
Chicago Tribune	3481
Detroit News and Sunday News Tribune	3158
Kansas City Evening Star	3082
Minneapolis Journal	2889
Cleveland Plain Dealer	2614
Cincinnati Enquirer	2185

AVIATION.

(Continued From First Page.)

Willard continued, "and my first thought was to escape from the gasoline tank, which I did, but a broken skid cut my shoe and hurt my left foot very painfully. I think the rear end of the machine struck a wire fence just before I struck the ground and this fact is responsible for the aëroplane being wrecked as badly as it is."

TWO PRETTY FLIGHTS.

When the aëroplane struck the ground, the front was entirely broken off and the rear end of the biplane stood straight up in the air. The bamboo and spruce rods snapped like toothpicks and nearly every portion of the machine was badly wrecked. Before the accident occurred Willard had made two successful cross-country flights.

The final night was the most spectacular of all, however, because the aviator attained a height of 600 feet and flew for two or three miles to the south in perfect view of the immense throng of people who were assembled from all parts of the Ozark country.

BALLOON DROPS OVER MILE, LANDS IN RIVER.

[BY DIRECT WIRE TO THE TIMES.]

ST. LOUIS, June 12.—[Exclusive Dispatch.] J. D. Wooster Lambert, the young millionaire who has just taken up aëronautics as a sport, dropped from a height of 8000 feet into the Mississippi River at Baden, North St. Louis, today while making his maiden balloon trip in the 78,000 cubic feet St. Louis No. 3 of the Aëro Club of St. Louis, with S. Louis Von Phul, pilot. Both were rescued by a motor boat and escaped with wet feet. The balloon was also saved.

The pair left the Aëro Club grounds at 9:30 o'clock this morning and in two hours traveled only about eight miles, on account of calm in the upper air. To seek air currents they rose to an altitude of 8000 feet, but could not get away from the Mississippi River, over which they hovered for an hour.

When they desired to descend the rip valve cords were found to be entangled and it was not safe to use either. It was necessary to allow the balloon to drop of itself and the fall was not checked until within two hundred feet of the river. The basket with Von Phul in it struck the water hard but was held up by the gas in the bag. Lambert was in the rigging. Lambert says the fall was good experience and he will ascend again the latter part of the week.

PRETTY FLIGHT BY HAMILTON IN RAIN.

[ASSOCIATED PRESS NIGHT REPORT.]

NEW YORK, June 12.—Such a little thing as a broken guy wire could not keep Charles K. Hamilton on the ground today.

In the pouring rain Hamilton left the ground at 6:12 this evening, and for ten minutes and three seconds circled the lower end of Governor's Island and hovered over the harbor.

In making his preliminary run over the sandy surface of the island, Hamilton bumped a surveyor's stake and smashed a guy wire. He knew it himself, but nobody else did until after he alighted after a beautiful flight. It rained hard all day, but despite the faint prospects of decent weather for a flight, a good sized crowd bore witness to their faith in Hamilton's daring.

Shortly before 6 o'clock the weather moderated. There was almost no wind, and the heavy, moisture-laden atmosphere was just right for aviation. So Hamilton wheeled out his machine, warmed up his engine, and was off in a few minutes.

Seven times he circled the island at a height of about 200 feet, and then came down with the swoop of a falcon.

Hamilton confidently expects to start tomorrow morning at 7 o'clock on his flight to Philadelphia and return for the New York Times and the Philadelphia Public Ledger prize. A special train will accompany him. The weather prediction for tomorrow in the territory Hamilton will traverse is fair to cloudy, with rising wind.

SHOOTS THREE IN CHURCH.

Former Convict Would Have Been Lynched But for the Interference of Priest.

[ASSOCIATED PRESS NIGHT REPORT.]

CANTON (O.) June 12.—Armed with two revolvers and a dagger, Frank Nunamaker, a former convict, entered church tonight at Louisville, near here, where a Roumanian christening was taking place, and shot three men, one of whom will die.

Nunamaker had appeared earlier, and drawing a revolver, threatened to kill John Popa of Alliance, O., whom he accused of having caused his conviction for theft two years ago. He was disarmed and put out of the church.

In a few moments he returned with a revolver in each hand, and a dagger stuck in his belt. He opened fire on the crowd, shooting Popa through the breast, and inflicting minor wounds on two other men. He was overpowered and would have been lynched but

LIFE'S SEAMY SIDE.

PITCHED FIGHT IN FUEL CAMP.

One Man Killed; Others Are Wounded.

Native and American Born Mexicans Quarrel.

Smoldering Discord Ends in a Tragedy.

[ASSOCIATED PRESS NIGHT REPORT.]

TRINIDAD (Colo.) June 12.—A pitched battle broke out from long-smouldering discord between native and American-born Mexicans at Bowen, a camp of the Victor-American Fuel Company, six miles from here, today.

One man was killed, one was fatally wounded and four others are known to have been wounded. It is believed at least a score of others wounded are being cared for secretly.

The dead man is Thomas Rujan, leader of the native-born Mexicans.

The wounded man is Anton Volan, a spectator, shot in the abdomen.

Deputy Sheriff R. J. Brown was shot in the neck; Guiterro Grando's ear was shot off; Patanale Guererro has a scalp wound and Bernardo Rameon, leader of the American-born faction, was wounded, but escaped.

The trouble arose mainly from the belief of the American-born that the natives domineered around the plant. In addition to this, Rameon and Rujan quarreled over domestic affairs.

NEW STYLE OF "HIGH GRADING."

Masked Robbers Hold Up Mines at Reno for Sack of Valuable Gold Ore.

[BY DIRECT WIRE TO THE TIMES.]

RENO (Nev.) June 12.—[Exclusive Dispatch.] Two masked bandits held up three miners in a tunnel of the National mine last night and carried off a sack of high grade gold ore valued at $3000. The robbery is without doubt the most daring committed in the State. The night shift, numbering about seventy-five men, was busy at work within 300 feet.

Under darkness, the desperadoes, passed the armed guards and hid. A car man rolled a car of ore from the tunnel. He was covered with three guns and forced to lead the way to the stope, where a shift boss and another miner were working. Obeying the commands of the bandits, the miners crawled into the stope. One of the bandits stood guard over the miners while his partner descended the man way with the sack. The robbers have not been captured. A vigilance committee has been formed by citizens.

VISITORS CALLED HOME.

Japanese Prince and Princess Cut Sight-Seeing Short After Reading Messages.

[ASSOCIATED PRESS NIGHT REPORT.]

BOSTON, June 12.—Prince and Princess Fushimi of Japan received important dispatches from home today and announced that they must cut short their visit in this country.

Tuesday they will leave direct for Seattle. Trips to Niagara Falls and Chicago will be cancelled.

The nature of the dispatches that call the Prince home was not disclosed. The acting Japanese consul, E. H. Wolcott, met the part at the South station, and at noon the visitors were formally welcomed in the name of the commonwealth by Lieut.-Gov. Frothingham and members of the Governor's staff.

KITCHENER AMBITIOUS.

LONDON, June 12.—It is understood Lord Kitchener has asked leave to resign the Mediterranean command to which he was appointed last August.

There has recently been a strong agitation to have Lord Kitchener appointer to a more weighty position, such a Viceroy of India.

Mr. and Mrs. Joseph Herring of No. 2037 Cambridge street left yesterday on an extended northern visit. During their absence their home place will be occupied by Mr. and Mrs. Kavanaugh and family of Arizona, where Mr. Kavanaugh is engaged in mining.

PRIZE WINNING RECIPE IN RAISIN BREAD CONTEST

Soak 1 yeast cake in 1 1-2 cups of potato water; mix in enough flour to make a stiff batter; beat five minutes. Let stand over night. In the morning scald two cups of sweet milk, into which put 1 rounded tablespoon cottolene, 1 tablespoon salt, 3 tablespoons sugar. When milk is lukewarm mix with the yeast; add enough flour to make a stiff batter; beat about ten minutes; let rise. When sufficiently raised add 2 cups of seeded or seedless raisins; mix; add more flour and knead until dough is smooth; let rise. Make into loaves and bake 1 hour. When baked wet top of loaves with sugar and hot water to prevent the crust becoming too hard.

It is interesting to note the use in this recipe

LOW RENTS AND LOW PRICES

GENEROUS CREDIT

Fumed Oak Dresser $17.75

An unusually artistic design. Well made from quarter-sawed oak fumed a beautiful brown. Large bevel French plate mirror. A bargain at $17.75.

Our Credit System

If you want to furnish a home and are not prepared to pay cash, talk credit with us. Our prices are the lowest in the city, and we will make terms to suit your income.

Mackie-Foley Co.
723-725 So. Hill St.
JUST A SHORT BLOCK FROM BROADWAY BUT IT MEANS A BIG SAVING TO YOU.

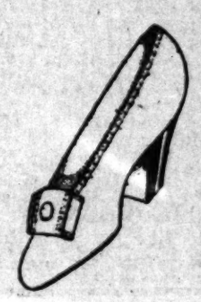

IF YOU PAY ANY attention to the style preferences of well-dressed Women, you'll discover a big percentage of Bootery Smart Shoes for Women being worn; we're certainly selling great numbers of them.

The various smart, lively styles make this shop the mecca of every woman in town who must have right footwear and big, generous value for their money.

You'll be in hosiery headquarters when you come here. Summer weight gauze lisle; the quality, fit, luxury you like are in them. 50c. Silk, $1.50.

Short Vamp Shoes. Evening Slippers. Children's Shoes.

THE BOOTERY

C. H. WOLFELT CO. 432 BROADWAY.

Specialists in smart footwear; and nothing else.

Jevne's Formosa Oolong Finest Tea For Icing

JEVNE'S

"Where Prices Are Lowest For Safe Quality."

Tea Ball Tea Pots And Samovars

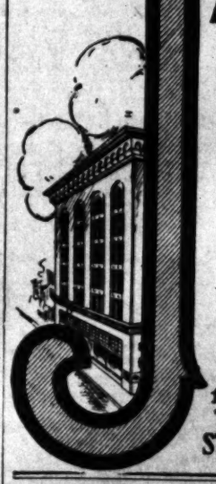

These are new products of the "Universal" factory—and have become instantly popular. The "Tea Ball" is an entirely new departure in teapots, each one having a tea ball arrangement which permits the removal of the tea leaves as soon as the correct infusion is secured. This entirely does away with the necessity of pouring the tea from the leaves. We invite you to our household goods department, Broadway store, where we shall be glad to demonstrate to you the advantages of these excellent articles.

Our stock of high grade teas is the most complete in the city. Here every taste may be gratified in the most delicious teas the world affords.

Remember, you're always "Safe at Jevne's"

HOME 10651 — TWO STORES — H. JEVNE CO. — BROADWAY 4900

COR. SIXTH & BROADWAY 208-10 SO. SPRING STREET

BRENT'S
712-714-716-718 So. MAIN ST.
THE GREAT CREDIT HOUSE.
Real Spot Cash Prices
EVERYTHING FOR THE HOME
Furniture—Rugs—Stoves

Choice Meats
Lowest prices. "Pay cash and save money" at
THE NEWMARKET,
522 and 524 S. Broadway.

MULLEN & BLUETT CLOTHING CO.
Corner Broadway and Sixth Sts
THE QUALITY STORE

10c a Button---$1 a Rip
Dutchess Trousers
AT
Silverwoods

Brock-Teagans
Are Exclusive Los Angeles Representatives for
California Cut Glass

R. D. Bronson Desk Co

SIXTY-FIRST CONGRESS.

CONFEREES AT WORK SUNDAY.

Closing Days of Present Congress See Activity.

Haul Rate Divides Views on Taft Measure.

Senate Lawyers Question Constitutionality.

[ASSOCIATED PRESS NIGHT REPORT.]

WASHINGTON, June 12.—Conferees on the administration railroad bill were in session over six hours today. The progress made indicates they probably will report by Wednesday.

In the tentative draft, the only questions remaining in serious dispute are those relating to long and short hauls, and the period increases in rates should be suspended to give the Interstate Commerce Commission time to pass upon them.

With an agreement on the railroad bill in sight, members of Congress are beginning to figure on adjournment. Few members expect the session to last longer than June 30, and not a few have put guesses as early as June 25.

Few other matters of legislation are expected to consume much time.

PITH OF OTHER BUSINESS.

A canvass of the Senate indicated a decided sentiment in favor of adopting the House amendments to the postal savings bank bill. This course would avoid a conference.

The sundry civil bill probably will be passed by the Senate tomorrow.

The bill to authorize the President to withdraw public lands is the only conservation measure slated to go through this session. To that will be added, it is expected, the bill that has already passed the Senate, to permit the issuance of certificates of indebtedness to the amount of $30,000,000 to complete reclamation work.

The opposition to the conservation bill, based upon the statement by former Forester Pinchot, that it would authorize the filing of mineral claims on certain water-power sites, known to be underlaid with minerals, apparently has not been generally accepted as a serious criticism. Advocates of the bill assert few water-power sites could be affected, and in those cases it would be necessary for the claimant to prove the tract more valuable for minerals than for development of power.

NO STATEHOOD THIS SESSION.

No decision has been reached on statehood legislation, but it is the impression that nothing will be done at this session. Even if the bill reported from the Senate Committee on Territories should pass, it differs so from the House bill that there would be slight chances for agreement in conference.

The railroad bill, therefore, appears to be the key to the adjournment situation, just as it has been for nearly four months. Whether the conference report will be such as the two branches of Congress would be ready to accept, remains to be seen.

Those who advocated the retention of the House amendment providing for physical valuation of railroads, will be disappointed. Similar fate awaits those who wanted the government to regulate the issuance of railroad securities, although the conference bill will provide for a commission to investigate the matter.

The plan for a commission is not satisfactory to the supporters of the House provision relating to stocks and bonds. In the absence of definite instructions, there is no assurance that the commission can report by next session.

The Democrats are opposed to Federal regulation of the securities of corporations, although they favor regulation by the States. Conferees have made a great many changes in the form of the bill. They have had the assistance of Atty.-Gen. Wickersham throughout in the work of harmonizing the phraseology of the two bills. All agreements are tentative, and therefore the conferees are not inclined to make them public.

It is known, however, that the Senate amendment shifting from shippers to the railroads the burden of proving the reasonableness of rate increases and the Overman amendment prescribing the rule under which Federal courts may set aside orders of State courts will be retained. These provisions are highly pleasing to "progressive" Republicans and Democrats.

"HAUL" OBSTACLE REMAINS.

The most serious trouble looked for in the adoption of the conference report will be in connection with the long and short haul clause. A rigid requirement that no railroad should charge more for a short than a long haul, is not favored by the Senate conferees. It would not be surprising therefore if the House amendment prevailed.

Many lawyers held that the House amendment would be declared unconstitutional, in that it delegates legislative authority to the Interstate Commerce Commission. The Senate amendment prescribes the rule by which railroads would not be permitted to discriminate short hauls, and thus meets the constitutional requirements, according to views of its framers.

The Senate insurgents fear that if the Senate yields to the House in this matter, their hard fight over this question will prove to have been a waste of time. It is likely they will debate the conference report at length before the House provision is adopted.

In the main, the Senate conferees have agreed to accept the provision in the House bill to amend section one of the existing law, so as greatly to enlarge the jurisdiction of the commission over the practices of railroads.

There is still some dispute over a requirement that all railroads be prepared to arrange with other lines for the establishment of through routes, and "to provide reasonable facilities for operating through routes." The Senate conferees say some roads might be crippled by a strict application of this rule.

The provisions of the Senate and House on the placing of telephone, telegraph and cable companies under the jurisdiction of the Interstate Commerce Commission have been rewritten, but the new draft compares favorably with the La Follette amendment adopted by the Senate.

WANTS NEW AMBASSADOR.

King George Asks State Department for Another Representative at St. James Court.

[BY DIRECT WIRE TO THE TIMES.]

WASHINGTON, June 12.—[Exclusive Dispatch.] The days of service of Whitelaw Reid as American Ambassador to the Court of St. James are numbered. The informant declares that King George and Mr. Reid, while on [illegible] are not close to the de-

UP AND DOWN THE VALLEY.

PITH OF THE DAY'S NEWS FROM THE MIDDLE WEST.

CHICAGO, June 12.—[Exclusive Dispatch.] Real summer arrived here today. There was lots of sunshine and warmth, as a consequence of which people flocked to the parks and resorts by the thousands. The maximum temperature was 75 and the minimum 63 degs. Middle West temperatures at 7 p. m.:

Alpena, 76; Bismarck, 84; Cairo, 78; Cheyenne, 80; Cincinnati, 76; Cleveland, 68; Davenport, 82; Des Moines, 80; Detroit, 70; Devils Lake, 84; Dodge City, 76; Dubuque, 82; Duluth, 82; Escanaba, 70; Grand Rapids, 76; Green Bay, 78; Helena, 70; Huron, 80; Indianapolis, 76; Kansas City, 82; Marquette, 78; Memphis, 78; Milwaukee, 66; Omaha, 80; St. Louis, 80; St. Paul, 84; Sault Ste. Marie, 66; Springfield, Ill., 82; Springfield, Mo., 74; Wichita, 76.

DRAKE GETS BIG SUM.

[ASSOCIATED PRESS NIGHT REPORT.]

DES MOINES, June 12.—T. P. Shonts of New York, chairman of the board of trustees of Drake University, has announced a cash subscription of $50,000 to the general support of the university.

TINY GIRL PRAYS FOR CANNON.

[BY DIRECT WIRE TO THE TIMES.]

LA PORTE (Ind.) June 12.—[Exclusive Dispatch.] "God bless ma and pa and Mr. Cannon and make the bad mens leave him alone." In such style did three-year-old Helen Lloyd, daughter of Ed. Lloyd of St. Joseph, Mich., pray for the deliverance of "Uncle Joe" from the hands of the insurgent Republicans. Mr. Lloyd, an ardent supporter of Mr. Cannon, wrote to Speaker Cannon, speaking of the child's prayer. The Speaker replied:

"My Dear Sir: Please accept my thanks for your kind favor of the 21st which I read with interest and pleasure. I am glad to know that Republicanism is so strong in your family that your little daughter will even ask a blessing for an old sinner like myself. Whether we have a reliable working majority or not, we will keep the Republican faith, and if we fail in securing legislation in accord with Republican policies and principles on account of the populism of those who call themselves Republicans, they will have to bear the responsibility. I am, with respect, yours truly,

"J. G. CANNON."

MARIETTA TO CELEBRATE.

[ASSOCIATED PRESS NIGHT REPORT.]

MARIETTA (O.) June 12.—Marietta is a mass of gay color and is ready for the great event in her history, for today was inaugurated the diamond jubilee of the Marietta College and home-coming week. Many celebrities, including President Taft and Gov. Harmon, will be here and thousands of visitors are expected. Marietta College is the outgrowth of Muskingum Academy, the first educational institution in the old Northwest Territory. President Taft will arrive at noon Wednesday and spend the day here. He will deliver two addresses.

that at all court functions given by the late King Edward, Ambassador Reid was seldom seen in the group that surrounded the then Prince of Wales.

As a result of the new King's wishes the State Department has found it necessary to bring the President's attention to the imperative need of a change before the close of the first period of mourning in November. It has been said that the reason President Taft has so long delayed making a change is his desire to wait until after elections. The understanding is that Charles W. Fairbanks, formerly Vice-President, will see his way clear to accept the Ambassadorship which indirectly has been offered to him. Mr. Knox is in favor of Mr. Fairbanks and so is Mr. Root of New York.

THERE'S A BOGUS MRS. TAFT.

Some Woman Is Impersonating the President's Wife—Government's Sleuths Are on Her Trail.

[BY DIRECT WIRE TO THE TIMES.]

WASHINGTON, June 12.—[Exclusive Dispatch.] Mrs. Taft attended church this morning at St. John's. This information will be a surprise to many folks in the Middle West, who have imagined that they have come in contact with the wife of the President. Word has reached Washington that a woman calling herself Mrs. Taft is aboard a lake steamer, somewhere between Ashtabula, O., and Duluth, Minn.

She has been posing as the President's wife and has given away souvenir postal cards with the alleged autograph of Mrs. Taft. Traveling with this eccentric person is a woman calling herself Mrs. James Laughlin of Pittsburgh, sister of Mrs. Taft. Mrs. Laughlin is in Cincinnati at the bedside of her father, Judge Herron, who is convalescing from a severe illness.

The secret service division of the Treasury Department is looking for the bogus Mrs. Taft.

FARM IMPLEMENTS.

COMING TO THE INDIANS.

[ASSOCIATED PRESS NIGHT REPORT.]

WASHINGTON, June 12.—At all the Indian reservations through the West carloads of farming implements of the most modern type will begin to arrive this week.

Expert farmers in the employ of the Indian service will soon begin making visits to the agencies instructing the Indians how to use the machinery. The work begins in earnest this week, and it is hoped its perfection will be a long step toward making the Indian responsible for his own welfare.

DOWN.

INSURGENTS ARE GETTING WEAKER.

VICE-PRESIDENT SHERMAN SAYS MOVEMENT ON WANE.

Tour of Middle West Convinces Him That Sentiment Is Subsiding and Points to Situation in Wisconsin and in Iowa as Proof of His Assertion.

[ASSOCIATED PRESS NIGHT REPORT.]

UTICA (N. Y.) June 12.—"I believe the insurgent movement so-called, is subsiding," said Vice-President Sherman, who came home yesterday to attend the wedding of his niece.

"We do not notice the change so much in Washington, where the insurgents are still insurging, despite assertions that they are standing by the President, but from my observations on my recent western trip, I am convinced the movement is on the wane.

"I rather expected to find in Wisconsin a predominant feeling of insurgency because most of the Republican representatives from that State in Congress have been prominent in that movement. To my surprise, I found substantially no such sentiment.

"I have twice before, within a few weeks, been in the Middle West and have found the sentiment decidedly in favor of a continuance of the protective policy. The outcome in Iowa, where the primaries were held Tuesday, and where the regulars were successful in every district in the State where there was a contest, save one, in choosing a State committee the majority of whom were regulars, was strongly indicative of continued belief in Republican policies."

It Is Awful.

Wife: Why, John, just see what stupid blunder the newspaper has made in its account of our silver wedding. Don't you remember I wrote it out for the reporter that we had spent together twenty-five years of married happiness, and the stupid typesetter has gone and made it "twenty-five years of marred happiness." Isn't it awful.

Husband: Oh, well, dear, don't be too hard on the poor fellow. Perhaps he's been married twenty-five years himself.—[London Tit-Bits.

FIRE DESTROYS CLUBHOUSE.

Blaze Believed to Be of Incendiary Origin Causes a Heavy Loss Shortly After Midnight.

Fire which is believed to be of an incendiary origin, destroyed the Elite Outing Club, Santa Barbara and Denker streets, shortly after 12 o'clock last night.

The alarm was turned in shortly before 12 o'clock and the fire department arrived promptly, but was unable to save the structure because the nearest hydrant was more than 4000 feet away and apparently not sending out a full flow.

The loss to the contents of the building was $2000 and the superstructure was valued at $1200. The contents were insured at $900 and the building at $1000. There are 250 members of the club, none of whom were present when the flames broke out.

A careful examination made by members of the fire department and the appraisers indicated that some incendiary had used oil or some combustible material in starting the fire. Revenge for a fancied slight is the only motive which might have furnished a reason for the deed, club members say.

BAY STATERS EXCITED.

Former Residents of Massachusetts Planning to Make Record at Big Federation Banquet.

Bay State folks will congregate this evening under the auspices of the Massachusetts Society for the purpose of completing plans for capturing the honors on the occasion of the big banquet to be given in the Hamburger building, June 17, by the Federation of State Societies.

As the date for this event is the anniversary of the battle of Bunker Hill, the Bay Staters are especially interested in the celebration, and they propose to give a good account of themselves. An appeal has been made for all former residents of Massachusetts now sojourning in this part of the country, to attend the meeting tonight, which will be held at Mammoth Hall, No. 517½ South Broadway, and at which there will be informal entertainment and refreshments of ice cream and cake.

The Massachusetts people will attend the big banquet in appropriate costume.

HOMESTEADS IN HAWAII.

Thousand Farms Will Be Open to Farmers Since Taft Signed Bill.

[SPECIAL CORRESPONDENCE OF THE TIMES.]

HONONLULU, June 4.—The signing by President Taft of the bill for the amendment of the organic act under which Hawaii, ten years ago became a Territory, has opened up the way for the Territorial government to throw open to settlement about 1000 homesteads, totaling in the neighborhood of 30,000 acres, and enables the Governor to offer real inducements to American farmers who may want to come to Hawaii to make their homes.

Heretofore there has always been the complaint that talk of Americanizing the islands was "hot air," put out by the sugar planters to cover up the fact that by their immigration policy they were really doing all they could to prevent the actual Americanization of the Territory.

But the amendment of the land laws as provided in the recently-enacted law changes all this now and the administration is in a position to offer the white farmer something worth while.

With the view of encouraging diversified farming in Hawaii, Gov. Frear proposes to employ a number of practical and scientific farmers to teach their neighbors how to farm.

THE AERIAL DIVE.

New Sensation Developed by the Aeroplanists That Requires Nerve and Clear Head.

A supreme attraction has been discovered for this summer's flying meetings—the "vol plané," or aerial dive. Mounting to a great height, an airman cuts off the ignition of his engine, thus robbing himself of all motive power, points his elevating plane earthward, and comes diving down at a speed approaching 100 miles an hour.

To the spectators it appears as though he were dropping sheer to destruction, but just before he reaches the ground he rights his machine dexterously, and manages to alight safely. Such judgment and nerve does the feat require that only one or two of the most famous airmen have as yet attempted it—notably Paulhan, Efimoff, and Capt. Bertram Dickson, the Englishman who defeated all foreign rivals at the recent Tours meeting.

"So fascinating is the trick to spectators," explained Capt. Dickson recently, "that I am now being offered large sums of money to perform it in addition to competing in the ordinary way at the flying meetings. At Tours people came again and again in the hope of seeing a 'vol plané.' The sensation in doing the trick is extraordinary. The whole art of it is to keep control of your machine by descending swiftly. After you have cut off your engine were you to go straight on through the air the aeroplane would gradually slow down until it began to drop backlever forward and turn your machine as though you were falling to the ground. You find yourself, as the aëroplane dips over, looking straight down at the aërodrome below you. Then the earth seems to rise up, as though it were going to hit you. You feel as if you were descending in the fastest lift ever built.

"The critical moment comes when you have to alter the angle of your elevator, check your speed, and at the same time preserve sufficient momentum to glide safely to the ground. The feat is the most sensational yet devised for any exhibition of flight."

A Dog Detective.

A police dog named Bolko is engaging the attention of the German press. A few days ago a fire broke out on the farm premises of an estate in the Grand Duchy of Saxony, causing serious damage. After the fire the land steward received a threatening letter demanding the removal of certain obnoxious persons from the estate. A night or two afterward there was a second fire, and as no clew could be obtained of the perpetrators the services of Bolko were requisitioned.

Bolko had only been half an hour at work when he ran down a man whose handwriting was identical with that of the threatening letter.

We are not told whether it was Bolko's highly developed scent or his expert knowledge of writing which led to the arrest of the criminal.—[London Chronicle.

When the Rattlesnake Bites.

In a letter to the New York Sun Charles A. Dean, who has killed many big rattle snakes in Florida, advises people not to depend on hearing a warning rattle from the rattlers. "I have no confidence in being warned in time to avoid the snake," he says, "nor will it do to depend on strychnine to save you from a good dose of venom. The safest way is to stop at once the circulation above and then cut open the wound and suck out the blood with a vulcanized rubber blood suction. I carry this with me always. This can all be done quickly. Strychnine is no doubt an aid to keep the heart working.'"

LOCAL TRAVELERS.

Los Angeles People Who Are Registered at Hotels in Other Cities.

[BY DIRECT WIRE TO THE TIMES.]

NEW YORK, June 12.—[Exclusive Dispatch.] The following Los Angeles people are registered tonight at New York hotels: Imperial, J. J. Judson; Breslin, C. W. Ashland; Plaza, E. J. Stanton, Miss S. Stanton, Mrs. R. Stanton; Cadillac, C. W. Walker; Waldorf, Mrs. J. E. Potter. From San Diego: Cadillac, H. D. Williamson and wife, R. D. Williamson; Albemarle, Dr. C. S. Marsh and wife. From Santa Barbara: Cumberland, W. J. Edwards.

IN CHICAGO.

CHICAGO, June 12.—[Exclusive Dispatch.] The following Los Angeles people are registered tonight at Chicago hotels: Congress, Mrs. A. C. Rogers, H. C. Barroll, Mrs. L. W. Barnard, Mr. and Mrs. J. H. Meyers, Miss Laura Meyers, Esther Anderson; La Salle, Walter H. Fisher. Mrs. F. J. Wheeler; Grand Pacific, Mrs. E. E. Merritt; Great Northern, C. E. Lucore; Majestic, T. C. Davison, Mrs. B. Montagus; Palmer House, Benjamin Fay Mills.

IN SAN FRANCISCO.

SAN FRANCISCO, June 12.—[Exclusive Dispatch.] The following Los Angeles people are registered tonight at San Francisco hotels: St. Francis, John Parsons, Robert Cavanaugh, William Pierce, Thomas Healey, Joseph Blechman, William Mara.

City Restaurants.

The Palace Restaurant
Good music, good food, pleasant surroundings.
A. JAHNKE, Prop.
S. E. Corner First and Spring.

Cafe Bristol
The one restaurant that everybody likes. The best of everything to eat and drink. Popular prices. Entire basement H. W. Hellman Bldg., 4th and Spring.

Resorts.

TROUT! TROUT!! TROUT!!!
The trout season for all kinds of trout opened in Ventura county April the first. The fishing is better than it has ever been before and the limit is easily obtainable, both at our main resort.

Wheeler's Hot Mineral Springs
And at Our
"Wheeler's Cold Springs"
Camp on the Sespe River, which is reached by trail from the Hot Springs—distant nine miles. Saddle horses may be hired for the trip at reasonable rates. The camp is well appointed and in charge of a competent man. At the Hot Springs one has the choice of rooms in the hotel, frame cottages or tent houses. Natural hot mineral water tub and plunge baths. Rates $12.50 to $18 per week, including baths. Take S. P. to Nordhoff, where our stage meets train. For further information ask Peck-Judah Co., 553 So. Spring, Los Angeles. The Times Bureau oi write or phone.

Wheeler's Hot Mineral Springs
Nordhoff P. O., Cal.—Ventura County.

GREAT NORTHERN RAILWAY
IT COSTS NO MORE
To go East via San Francisco, Portland and Seattle.
Superb Service, Magnificent Scenery
Optional RAIL or OCEAN Route to Seattle
Get Illustrated Booklets and full information from
J. W. PHALON, T. F. & P. A.
606 South Spring Street. Los Angeles, Cal.
Tel. Sunset Bdwy. 1316. Home F 1364.

Fredalba Park A beautiful resort among the Pines, 5600 feet elevation, in San Bernardino Mountains. Excellent rooms and board, detached cottages and a grand place for rest and recreation. Address FRED A. SMILEY, Fredalba, Cal. Literature, Times Information Bureau.

Eden Hot Springs Beautiful Summer and Winter Mountain Resort, 2000 feet elevation. Rheumatism Eczema and Stomach Troubles absolutely cured by our Hot Sulphur-Arsenic tub and mud baths. Large pavillion and swimming pool. Rates $10 per week, including baths. Excellent hunting. No liquor sold. A place for refined people. N. BLACK, Manager, Beaumont, Cal.

Orchard Camp Elevation 3500 feet. Camp beside a cool mountain stream in furnished tents, or board for $12 per week. Music afternoons; dancing evenings. Spend Saturday and Sunday here. P. E. cars to Sierra Madre. Phone 48. Information P. E. Station or Times Bureau, 531 So. Spring.

Camp Baldy in San Antonio Canyon. Elevation 4700 feet. Opens May 30th. Splendid automobile road. For information, address Camp Baldy Co., Upland, Cal., or Peck-Judah Co., 553 South Spring Street, and Times Information Bureau.

Los Angeles Hotels.

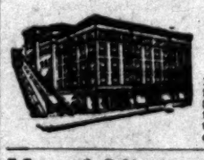

"New Hotel Broadway"
207 N. Broadway, Opposite the Courthouse.
UNDER NEW MANAGEMENT.
1, 2 and 3-room suites for housekeeping, completely and comfortably fitted up, high and cool, summer rates now on, from $12.00 to $25.00 per month. We are offering the lowest rates on furnished rooms with every first-class service of any place in the city. It will be worth your while to see what we have to offer before locating. FRED GEORGE, Mgr.

Hotel Victoria formerly the Orena, Cor. 7th and Hope Sts. Opposite the Postoffice and Y.M.C.A. Every convenience, beautifully furnished, large lobby, sun parlor, and reading rooms. Popular priced restaurant in connection. Special weekly and monthly rates. New Management. We will save you money. I. W. BRADT and ARTHUR H. JOHNSTON, PROPS. F6800; Main 9575.

El Vavra Apartments Centrally located. Quiet, cool, Magnificent Views. Elevator. SUMMER RATES. Housekeeping and otherwise. 121 SOUTH EUCLID AVENUE, Pasadena, Cal., 1 block south from Colorado Street. THOMAS STONE, Prop.

ZELDA Apartments What the Alexandria is to Hotels Zelda is to Apartments, Fourth and Grand. High and sightly. Rates reasonable; given upon application. Take Angels' Flight car, Third and Hill Sts. Phones Main 9341; Home F7977. Mr. and Mrs. La Chat.
Highest class, Luxuriously furnished.

Resorts.

RADIUM SULPHUR SPRINGS
"It Sparkles and Foams like Champagne"
BATHE IN LIQUID SUNSHINE
Most Radio Active Curative Mineral Water
Cures Rheumatism, Poor Circulation, Colds, Asthma, Liver, Kidney, Bladder and Blood Ailments, Stomach, Nervous, Heart Diseases, Headaches
Physician in charge Water Delivered, Send e Booklet
Los Angeles Cal.

7 OAKS AND BEAR VALLEY
The Ideal Mountain Resorts for rest and recreation. Excellent accommodation for families. Detached cottage plan. For rates and information address Manager, Seven Oaks, Redlands, Cal., Times Information Bureau.

(Under New Management.)
Sulphur Mountain Springs
Hot and Cold Sulphur Baths. Horses, Burros, Trout Fishing, Wondrous Scenery. C. O. Eveland, late of Ozark Lithia Springs, Hot Springs, Arkansas, has leased this popular resort. Address for terms and literature, SPRINGS P. O., Ventura Co., Cal., or 508 Tajo Block. Phone, A2194, Los Angeles.

Lake Independence
In high Sierra, 15 miles from Truckee. New stage line open June 1st. Unsurpassed trout fishing in lake and stream. Tents for those preferring out-of-door life. No poison oak, no poisonous reptiles. Excursion rates from all parts of State. Information, Times Information Bureau, 531 South Spring St., Peck-Judah office, or Miss R. Ward Manager, Hobart Mills P. O., Cal.

SAN JACINTO HOT SPRINGS
Modern hotel and bath house. Wonderful curative hot mud sulphur baths. Trained attendants. On the Santa Fe. See Geo. P. Taylor, Security Bldg., or Peck-Judah Co., 553 S. Spring st.

IDYLLWILD
AMONG THE PINES
The best place to take your family for ideal vacation. City advantages. Address Earl Powers, 1414 S. Hope St., Los Angeles.

SUFFERERS, LEARN OF MUDLAVIA. If you have Rheumatism or Kidney Disease, send today for book that tells of the famous Mud Baths that have cured thousands. Big Hotel—open all year. Address R. B. KRAMER, Pres., Kramer, Ind.

City Hotels.

Hotel Alhambra
316 No. Broadway
Phone Main 7900
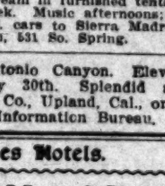
Summer rates. New and absolutely fireproof. Every comfort and convenience, at very moderate rates. Walking distance, overlooking the entire business district. European plan. J. R. HANKLA, Mgr.

HOTEL TWAIN
515½ W. SEVENTH ST.
All modern rooms, 50c per day and up. Outside transient accommodations. Weekly rates. Phones: F6193; Main 2316.

Resorts.

The Times
Open Daily 8 A. M. to 10 P. M.
and Free Information Bureau
531 S. Spring St.
Advertising Copy and Subscriptions Received
THE TIMES FREE INFORMATION AND RESORT BUREAU for the accommodation and benefit of persons seeking interesting, desirable hotels, and rest, recreation and recuperation at the mountains.
Particulars are furnished by competent attendants, and correspondence, to the general public regarding rates and attractions, steamship lines, hotels and pleasure and health resorts. Descriptive circulars and transportation literature are kept on file for distribution. Times readers can obtain here, without the delay incident to writing for it, all the information for a safe and enjoyable journey or vacation. This service is

The American Institute of Architects awarded its Gold Medal to Marshall & Fox Architects and Designers of THE BLACKSTONE for following reasons
1st Convenience of arrangement for comfort of guests.
2d Perfectly planned for service.
3d Excellence of exterior treatment.
4th Interior dignity combined with homelikeness.
5th Stop in advance of any other hotel.

THE BLACKSTONE
Chicago
Newest, Latest Michigan Boulevard
THE most beautiful homelike hotel in the
Single Rooms with
Single Rooms with Bath,
Large Double Rooms with bath, $5.00 and up.
Parlor, Reception Hall, Bath, $10.00 and up.
Every room is an outside
Every bath room has an
THE restaurants are not excelled by any of the famous eating places of the old world; yet the restaurant prices are no higher than those of any other first-class hotel.
The windows overlook Lake Michigan.
Owners and Managers
The Drake Hotel Co.
Tracy C. Drake, Pres.

EL-PIZMO BEACH
HALF WAY BETWEEN LOS ANGELES AND SAN DIEGO
The famous 25-mile automobile drive along the coast. "Pizmo abalones," good fishing, all amusements and seaside visitors. Pizmo Inn and cottages, tent city for bathing without danger. No undertow at Pizmo. Bath house, dancing pavilion (maple floor,) tennis and croquet grounds, garage, repair shop. Hot sulphur springs only two miles. El Pizmo rest. For rates inquire of free information bureau, The Pacific Co. and S.P.R.R. Co. Special railroad rates from all points. BEACH RESORT CO., Pizmo, Cal.

$12.50 PER WEEK AND UP
Hotel Hollywood
Situated midway between Los Angeles and the Sea in the mountains. Ocean breezes daily. New paved boulevard just completed from Los Angeles. Also fine boulevard between hotel and beach, direct to ocean. Home Phone 57013; Sunset Hollywood 6.

HOTEL VIRGINIA
Always Delightful
There is a charm about Long Beach, always ideal. This magnificent, refined 400 rooms is a delight to every conceivable amusement—fishing, bathing, golf, conducted on the American plan; rates reasonable.
Managed by CARLSON
Los Angeles Representative 553 S. Spring St.

WEEK END AT
Arrowhead Springs
Spend your Sunday at beautiful Arrowhead Springs. Fine swimming pool. Take the Mud Baths. Drink the hot water. Saturday night. Room and all meals, including dinner Sunday or Monday morning. $5.00 pays the hotel bill. E. A. POAT.

Ye Alpine Tavern
Situated on Mt. Lowe. A mile above the sea. American plan. Choice of rooms in hotel or cottages. No consumption. Telephone Passenger Dept., Pacific Electric Ry., or Times Bureau, for further information.

Strain's Camp--Mt. W
OPEN MAY 28TH
Furnished tents for housekeeping, grocery store, dancing, Judah, Times Information Bureau or call up Sub. 5—4 baths, fare from Pasadena $5.00 round trip.

GREATER BIMINI BATHS
Grand Opening Thursday evening, June 16th. Admission special features. Free swimming lessons every Tuesday Saturday mornings. New suits, new regulations, great than ever. Prepared to cater to its select patronage. parties can now have the plunge exclusively, with dainty Come to the opening Thursday night.

Camp Rincon, For trout fishing time. Home $12.00 per week. Camping privileges Stage leaves Azusa daily 9:30 a.m. See stereopticon views at Spring St. Call up Azusa, Home Phone 4032. Address ager, Azusa, Cal.

HOTEL MARYLAND
and the Beautiful Maryland Bungalows. Open All
D. M. LINNARD, Manager. PASADENA, CAL.

Bimini Hot Springs Hotel Los Angeles
The most complete for rheumatism, hot mineral water, telephone in every dust, and no Street car to Tape, Lassen.

HOTEL CASA LOMA
REDLANDS
Open all the Year.
Santa Anita Canyon. **CARTER'S CAMP**
Try out-of-doors life for a day, week or month. Rest, Recreation and Good Things to Eat.
See Information Bureaus or address A. N. Carter, No
Home Phone Red 20.

Glen Ranch Resort Now open. of San Bernardino Elevation 3500 feet. Address all
Get folder from Times Information Bureau.
Champion, Prop., Glen Ranch, Cajon, Cal.

Forest Home Now open. A real Mountain San Bernardino and Grayback Redlands. Folders at Times
S. Spring St., Foster's Information Bureau, 607 S. Spring St., or address F. J. CULVER, Forest Home, Cal.

Camp Curry, Yosemite Now open. Get Peck-Judah cashier A. A. POAT, Spring St., Los Angeles, for low excursion rates to CURRY, Camp Curry, Yosemite, or Times Information

COSTLY CONFLICT.

ALTY MEN RE HARD HIT.

ing Corporations Refuse to Extend Lines.

War May Hold Up Sale of New Tracts.

Subdivisions Have en Refused Service.

estate dealers are beginning to er the results of the battle be- the City Council and the light- orations in regard to the light- The lighting companies have to make any extensions of any additional connections to more than 100 feet from their es.

ct that there is hardly a real ce in the city not in some way d with tracts that were to en opened, makes the outlook real estate market dubious for ing months unless the deadlock the corporations and the city is broken.

rmance of the policy adopted by the Edison company and Angeles Gas and Electric cor- in laying off men, it is ex- that an official announcement ntinuance of building will be ut during the week. Already, tation of this move the Realty as held meetings in an ef- devise some way for breaking lock, but up to date no plan n adopted.

al estate men have hoped the es would continue their work in the cut in prices from nine to nts, but the cancellation of om company's order for poles followed by their abandon- plans for the building of the $35,000 substations. One of ations was to have been built on avenue, while the other was for the western part of the th would have been used heav- distribution of power to new ions planned by the realty

the past week the Edison has refused three subdivision s, the Los Angeles Gas and corporation and the Pacific d Power Company, four, each. acts will not now be put on the In March, 1908, the power s were regulated by ordinance d to the placing of pole lines cts. This ordinance permitted panies to collect as a deposit t owners the cost of installa- all extensions, but they were to return this deposit to the ies men at the rate of $20 for , or other building attached e power lines.

the public, however, it has not n possible to demand deposits, extensions have been made the power companies, but will be discontinued in the as under franchise there is that can compel the companies connections at a greater dis- 100 feet from the main lines. mpanies have told all appli- s alike, that it is a matter of cents, and that they see no outstanding lines which they ill not earn interest on the vested under the new rate.

SOCIALISTS WILL ACT.

Members Plan to Send Attorney to Los Angeles to Hawaii to Aid Russians.

[ASSOCIATED PRESS NIGHT REPORT.]

NEW YORK, June 12.—The general office of the Socialist party of New York, tonight decided to take an important part in the movement to aid the peasants said to be held in virtual slavery on sugar plantations in Hawaii. Part of their plan is to send a delegate from Los Angeles to Honolulu to hire a lawyer in Hawaii to free from the influence of sugar

A telegram received here from Honolulu addressed to Nicholas Alsinger, giving this information, and asking for the aid and support of the peasants, is said to be deported from Hawaii

DEATH DEALS DEATH BLOW.

SAN DIEGO, June 12.—While employed at the California Bi-products Factory, Albert Rumyon received injuries which he died tonight. He fell from the roof, suffering from concussion of the brain. It is supposed he was knocked down by a machine. He was 24 years old, and formerly lives at Lemoore, Kings

Mrs. N. Simpers of the United States Bureau of pension examiners at Washington, D. C., registered at the Hollenbeck yesterday.

DOG STOPS RUNAWAYS.

"Bob," Pride of Oroville, May Lose Life Away Free of Charge.

[BY DIRECT WIRE TO THE TIMES.]

OROVILLE, June 12.—[Exclusive Dispatch.] Official recognition has been given by the city of Oroville to "Rags," a dog that has made a brilliant record by stopping numerous runaway teams, each time without damage to the vehicles.

"Rags'" owner no longer has to buy a license to keep him. "Rags" a human being he would undoubtedly be made a life member of the police force.

"Rags'" latest exploit was last night when a team belonging to a Chinese peddler started on a run up Montgomery street, which was crowded with vehicles. "Rags" started after the team and in a few seconds had caught the dashing reins in his teeth and pulled the horses to a stop without damage being done. "Rags" is the only dog in Oroville whose owner does not have

Off
Chairman Billiken this mo eler.

BILLIKEN

Los Angeles Members York Pa tion Fifth Av

come Tedd stalwart senting this morn Santa Fe to extend Tumbo, an multitudes.

The Billi rangements national ex they have energetic the official this already ing politica of members ciples of th

The mem C. R. Holt tain; Geor man of the banks, son Fairbanks, rence, Arth Parks. The depot this well cheer h Billikens.

Arrangem made for t chairman o mittee, who in the move Republicans first to gre

In a lette from Capt. of the Roo in New Yo all organiza ing to take which is sch June 18, w Fifth avenu Fifty-ninth positions r curb line Roosevelt will be allo forms they order, as th ploy bands banners, or industrial ag

Col. Roose Crosby's lett at the Batte morning, and at 11:30. Th follows: Up tery to Four street to Wa Washington The proces pected to bu officially ado ception Comm recognized as They will be the occasion five cents ea

SMALL BUT

Beef Schedule Highest in Hist

[BY DIRECT

CHICAGO, patch.] Beef, from 12 to 13 packing-house according to er, and will est figure att the wholesale will be a cent the great pub its price abo hundreds of over the Unite its use to suc to 11 cents a The informa which becon must drive s small butcher

An unprece upon the reta this same inf four or five d chasers were the lines of ter-houses and tion.

sorts.

nes Bu Off

d Free
tion Bureau
Spring St.
by and Subscriptions
ceived

AND RESORT BUREAU
is seeking interesting
n and recuperation at the

mpetent attendants, and
ng rates and attractions
e and health resorts.
literature are kept on
ers can obtain here in
ng for it, all the inform
vacation. This service is

THE
BLACKSTO
hicago
Newest, Latest
Michigan Boulevard
THE most beautifully equip
homelike hotel in the
Single Rooms with Lavatory, $2.5
Single Rooms with Bath, $3.00
Large Double Rooms with Bath,
$5.00 and up.
Parlor, Reception Hall, Red
Bath, $10.00 and up.
Every room is an outside room.
Every bath room has an outside

THE restaurants are
not excelled by any of
e famous eating places
f the old world; yet the
staurant prices are no
igher than those of any
her first-class hotel.
The windows over-
ok Lake Michigan.
Owners and Managers
The Drake Hotel Co.
ancy C. Drake, Pres. John B.

EACH
ANGELES AND SAN FRA
drive along the beach.
musements and accomm
ges, tent city for house
at Pizmo. Bath house,
and croquet grounds,
nly two miles. El Pizmo
formation bureau. The
nd rates from all points,

D UP AMERICA
llywo
nd the Sea in the famous
oulevard just completed
n hotel and Santa Monica
eet Hollywood 4.

GINIA LONG BEACH CALIF.
about Long Beach, for the
s magnificent, reinforced
delight to every visitor,
nt—fishing, boating, golf,
merican plan; rates reason
Managed by CARLETON
resentative 553 S. Spring St.

K END AT
Springs H
owhead Springs Hotel.
Drink the hot water.
cluding dinner Saturday
bill. E. A. FOSTER, Mana

ne Tav
e the sea. American plan,
ges. No consumptives
Electric Ry., or Times

p--Mt. W
AY 28TH
rocery store, dancing,
call up Sub. 5—4 bells.

IMINI BATHS
une 16th. Admission
lessons every Tuesday.
regulations, great impr
s select patronage.
lusively, with dainty

For trout fishing and
time. Home comforts
$12.00 per week—boa
Camping privileges
stereopticon views at 12
one 4632. Address H.

ARYLAND
Bungalows. Open All
ager. PASADENA, CAL.
The most curative
for rheumatism; de
hot mineral water
telephone in every
dust, and no tips.
Street car to door.
Tape, Lessee.

ASA LOM
LANDS
'S CAMP
day, week or month
Good Things to Eat.
A. N. Carter, Sierra
No consumptives
Now open. Situated
of San Bernardino
Elevation 3226 feet;
Address all communi

A real Mountain Resort
line and Grayback
Folders at Times Info
607 S. Spring St., and

open. Get circular
-Judah cabinets
A. POAT.
n rates to Yosemite
Information Bureau.

COSTLY CONFLICT.

ALTY MEN ARE HARD HIT.

ting Corporations Refuse to Extend Lines.

War May Hold Up Sale of New Tracts.

Subdivisions Have Been Refused Service.

estate dealers are beginning to over the results of the battle be- the City Council and the light- erations in regard to the light- . The lighting companies have to make any extensions of or any additional connections to more than 100 feet from their lines.

fact that there is hardly a real ness in the city not in some way ed with tracts that were to been opened, makes the outlook the real estate market dubious for coming months unless the deadlock ween the corporations and the city ow is broken.

ouncement of the policy adopted ely by the Edison company and e Angeles Gas and Electric cor- ons in laying off men, it is ex- ted that an official announcement ntinuance of building will be out during the week. Already, ociates of this move the Realty d his held meetings in an ef- to devise some way for breaking deadlock, but up to date no plan been adopted.

real estate men have hoped the would continue their work in of the cut in prices from nine to cent, but the cancellation of company's order for poles ially followed by their abandon- of plans for the building of the 100,000 substations. One of ations was to have been built Avenue, while the other was for the western part of the ty would have been used heav- the distribution of power to new s planned by the realty

During the past week the Edison has let the contract for three subdivision ks, to Los Angeles Gas and ric corporation and the Pacific ric Power Company, four, each, ich work will not now be put on the ntil March, 1911, the power ny was regulated by ordinance ard to the placing of pole lines ets. This ordinance permitted anies to collect as a deposit ust cover the cost of installa- of transformers, but they were to return this deposit to the ers when at the rate of $30 for ouse or other building attached the pole lines.

ere is no panic, however, it has not the practice to demand deposits. ew additions have been made the power companies, but ave yet to discontinued in the ere is no franchise there is ing to compel the companies ish power at a greater dis- ce than that from the main lines. companies have told all appli- ns to date, that it is a matter of ime, and that they see no ty in making lines which they ld construct under the new rate.

LOBSTERS WILL ACT.

Plan to Send Attorney from Los Angeles to Hawaii to Aid Russians.

[BY DISPATCH FLEET REPORT.]

SAN PEDRO, June 12.—The general ment of the Pacific fleet party of ten left tonight decided to take an active part in the movement to aid the Russians said to be held in the sugar plantations in Hawaii. One of their plan is to send an attorney from Los Angeles to the legislature of Hawaii to hire a lawyer in Hawaii to keep them from the influence of sugar

A message was received here from Honolulu addressed to Nicholas Alein- Russian information, and said Alein was a supporter of the peas- and had been deported from Hawaii

SALT BRINGS DEATH BLOW.

SAN DIEGO, June 12.—While employed at the Pacific By-products Factory, Frank Rampon received in- juries that died tonight. He fell down the hold, suffering from concussion of the brain. It is sup- posed that he was struck down by a ma- chine. He was 44 years old, and lived at Lemoore, Kings County.

L. F. Byram of the United States civil service examiners at Los Angeles registered at the Hollenbeck today.

DOG STOPS RUNAWAYS.

Child of Orville, May Lose Life Owing Free of Charge.

[BY DIRECT WIRE TO THE TIMES.]

ORVILLE, June 12.—[Exclusive Dispatch.] Official recog- nition has been given by the city of Oroville to "Rags," a dog that made a brilliant run, stopping numerous runaways, each time with- out damage to the vehicles.

Rags no longer has to be chained to keep him from "hooking" a human being he has absolutely been made a member of the police force.

Rags' latest exploit was last night when a team belonging to a peddler started on a run up Montgomery street, and crowded with ve- hicles. Rags started after the team and after a few seconds had caught the horses' bridle reins in his teeth and succeeded in bringing them to a stop without being injured. This was done in Oro- ville, but it does not have

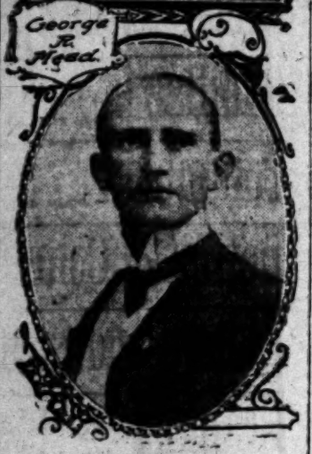

George R. Mead.

Off to Greet Roosevelt.

Chairman Mead and Capt. Holton, of Billiken Club delegation, which goes this morning to meet returning traveler.

ALWAYS THERE.

BILLIKENS TO GREET TEDDY.

DELEGATION GOES TO JOIN IN NATION'S WELCOME.

Los Angeles Club Appoints Seven Members to Take Part in New York Parade Next Saturday—Position Reserved Inside of Lines on Fifth Avenue.

Los Angeles will be on hand to welcome Teddy home. A delegation of stalwart young Republicans representing the Billiken Club, will leave this morning at 10 o'clock, via the Santa Fé Railroad for New York City, to extend the glad hand to Bwana Tumbo, and cheer with the cheering multitudes.

The Billikens have been making arrangements for participation in this national event for several weeks, and they have picked seven of their most energetic workers to make the trip as the official welcoming committee of this already-prominent and fast-growing political organization, whose test of membership is loyalty to the principles of the Republican party.

The members of the delegation are C. R. Holton, who is to act as captain; George R. Mead, who is chairman of the delegation; F. C. Fairbanks, son of former Vice-President Fairbanks; E. J. Lickley, George Lawrence, Arthur L. Edwards and J. L. Parks. They will be escorted to the depot this morning and given a farewell cheer by all the other enthusiastic Billikens.

Arrangements for the trip have been made for the party by K. K. Parrot, chairman of the club's Executive Committee, who has been the active spirit in the movement to have Los Angeles Republicans in line to be among the first to greet the former President.

In a letter received by Mr. Parrot from Capt. Arthur F. Cosby, secretary of the Roosevelt Reception Committee in New York, the latter stated that all organizations, societies, etc., desiring to take part in the reception, which is scheduled for Saturday next, June 18, will be assigned blocks on Fifth avenue, between Eighth and Fifty-ninth streets. They will have positions reserved for them inside the curb line where they can see Col. Roosevelt without trouble, and where he can see them. All organizations will be allowed to wear whatever uniforms they choose, or insignia of their order, as they may elect; and to employ bands of music and carry flags, banners, or trophies of war, sport or industrial activity.

Col. Roosevelt, according to Mr. Crosby's letter, is expected to arrive at the Battery at 11 o'clock Saturday morning, and the procession is to start at 11:30. The line of march will be as follows: Up Broadway from the Battery to Fourth street; through Fourth street to Washington Square, through Washington Arch up Fifth avenue to Fifty-ninth street.

The procession is to be composed as follows: Mounted police, mounted band, escort of Rough Riders, Col. Roosevelt in carriage; members of the Reception Committee in carriages, and squad of mounted police. All persons taking part in the reception are expected to buy a badge that has been officially adopted by the Roosevelt Reception Committee, and which will be recognized as a badge of privilege. They will be the official souvenirs of the occasion, and will cost twenty-five cents each.

SMALL BUTCHERS WILL SUFFER.

Beef Scheduled to Jump Today to the Highest Wholesale Price in History of Country.

[BY DIRECT WIRE TO THE TIMES.]

CHICAGO, June 12.—[Exclusive Dispatch.] Beef, at wholesale, will jump from 12 to 13 cents a pound when the packing-houses open Monday morning, according to a prominent retail butcher, and will thereby reach the highest figure attained in the history of the wholesale trade in this country. It will be a cent higher than it was when the great public clamor arose against its price about six weeks ago, when hundreds of thousands of people all over the United States abstained from its use to such an extent that it fell to 11 cents a pound.

The informant said that the raise, which becomes operative Monday, must drive scores, if not hundreds, of small butchers out of business.

An unprecedented condition imposed upon the retail butcher, according to this same informant, went into effect four or five days ago, when the purchasers were not permitted to go along the lines of carcasses in the slaughter-houses and make their own selection.

THE POLITICAL WATCH TOWER

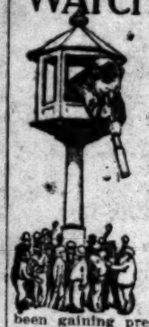

Phil Stanton will put in another month in the north before returning to Los Angeles. He figures on being back here July 15, coming down from San Francisco via the Coast, spending several days en route. The reports that are daily received at his headquarters here are most flattering. There is no question that he has been gaining prestige every day, and his home managers are delighted with his prospects of success.

Nobody around the Stanton headquarters entertains the least doubt that he is a winner, and the enthusiasm that is put into the work in his behalf is inspiring. Stanton's strength is impressing his opponents in a measure that forebodes advancement of his candidacy all along the line. This has been particularly so in the extreme northern section of the State, where his legislative record has endeared him to the Republicans as a class, and to hundreds of Democrats who have wearied of the backing and filling of their own misfit leaders.

I have seen many of the letters that have arrived at the Stanton headquarters during the past two weeks, and they come from scores of the most influential men in California, and are not confined to Southern California alone. And they also come from men who are known in shops and factories, in all lines of labor, and from the farms, pledging their votes and their support.

A neat and attractive little pamphlet has been issued by the Stanton Campaign Committee, which contains the following:

"The great majority of the newspapers of Southern California have declared for Speaker Stanton for Governor, and additional support from the press is constantly being given. His candidacy has been indorsed by many commercial, civic and political bodies, and by business men and ranchers generally throughout the southern counties.

"Los Angeles city and county, where Mr. Stanton has resided for a quarter of a century, and which he has served with conspicuous fidelity in public office, will support his candidacy by an overwhelming majority and his nomination may now be safely predicted.

"The other counties of Southern California, which, with Los Angeles county, have become the stronghold and mainstay of the Republican party of the State, and which have shown their devotion to the principles and policies of Theodore Roosevelt, can be counted on to prefer for Governor Philip A. Stanton, one of their own citizens, who, in the office of Speaker of the Assembly, received the praise and commendation of that matchless leader, for a great service performed in the closing days of the last Legislature."

Nat Ellery has actually had his press agent in San Francisco sending campaign literature down this way, probably in the forlorn hope of attracting some attention. This purveyor of Ellery-hued political gossip bears the impressive name of J. J. McCarthy, a mighty handy name to have in the northern metropolis during these days of peace (?) He is using an ax in his campaign effusions as if he didn't care who knew it. For instance, he writes me under date of June 9, thusly:

"In San Francisco Anderson is not a success. The people know that his managers, Leon Dennery, George Adams, Ruef's ex-Registrar of Voters; and John Lynch, have always done 'gang' politics. Their connection with Ruef in politics here has caused the better class of people in the Republican party to leave his camp. The same can be said of Curry, who has in his camp Frank Mastrelli, Ruef's ex-bodyguard; Harry Barron, the gambler, and Jerome Bassity, the saloon-keeper.

"The vote of this city will be far short of what these candidates expect. Ellery has broken into Lincoln-Roosevelt districts in the Thirty-ninth, Fortieth and Forty-first, and no doubt will poll a good vote in this city. If Anderson gets 5000 votes in this city he will do well. Curry may see his vote as short in this city as when he first ran for Secretary of State in 1898."

Pat Cassidy is a Republican and Pat Cassidy wants to be a Justice of the Peace. Pat hails from Latin—never mind the incongruity of it—and he testifies that he has all the essential qualifications for the job. And he is making the race in a manner that is his own. When he went to Watts, a thriving suburb of Latin, Pat says, he corraled the Watts trustees and gave them individually and collectively a heart-to-heart talk that those statesmen will never forget. It involved the official life of Jack Whaley, Watts Constable. As I get it, Pat proposes to have the support of Watts if he loses Pasadena; and if he gets it, he will have none other than Jack Whaley as the keeper-of-the-peace in his court. As an alternative, Pat will have no constable at all in his court if Whaley is not elected, or appointed, provided Watts will unite on P. Cassidy, Esq., for Justice of the Peace. What will happen to Watts if it does not get in and fight for Cassidy will be more than a mere fanciful gargoyle of speech.

In the Seventy-third Assembly District, there is only one aspirant in the field, and that is Henry Lyon, former member of the City Council. This is Jake Transue's district, and while there is a general belief that Jake will again make the race, he has not as yet authorized any announcement of the fact, if such is his intention. On the other hand there is some talk that Transue is contented with his berth on the Building and Loan Commission and is not o'er eager to worry through another term in the Legislature. However, all sorts of stories may be expected until Jake takes some definite stand. E. J. Fleming long ago put aside the temptation to enter the race in this district, and the Democrats have been unable to find a victim. This has been the same predicament of the Link-Roosters, so that Lyon is left to enjoy the field to himself.

I hate to repeat it, but there is really something in the report that the Democrats in this great and growing community are squabbling among themselves over the United States Senatorship, something the craziest among them hasn't the slightest notion that they have a chance of figuring in. But, of course, such an immaterial matter doesn't concern them. The latest Democrat proposed for the honor is E. L. Doheny, the big oil man. Up to within a few days ago, all the local talk was confined to George Patton and Tom Gibbon, but with the advent of Doheny in the battle-talk, there has been weeping, and wailing, and backbiting. I understand that Gibbon does not take kindly to the mention of Doheny in this connectio, but the advocates of the oil king assert that they believe he will be the man upon them all the Jacksonians will ultimately certainly is equipped with proper relationship with Col. Maguna, that important and influential citizen whom so many politicians wish to get in touch with.

Why there should be constant complaints and annoying delays at election booths on days when the citizens are engaged in trying to vote intelligently, has long been a source of wonderment to many good men who take it for granted that they have done their full duty by simply casting their ballots on such occasion. There is a man in the City Hall who has been in close contact with election officers for nigh onto twenty years, and he explains these botherations by the statement that the average election officer is below average intelligence. If this is true, and this man's experience makes his opinion of some value, we have about 1840 citizens in charge of elections who come within the scope of this criticism. What they might have to say on the subject would be interesting and instructive.

Murmurings are being heard that political enemies of Al Norton are planning to take to the warpath and snatch him baldheaded. Milt Young is receiving the credit—if it is a credit—of engineering the movement, and Ed Hutchison, Jim Craig, Señor Apffel and E. A. Waldron are reported as willing collaborators.

Dr. C. L. Browning of Chico, is after the Democratic nomination for Railroad Commissioner in the Second District.

San Francisco's registration is now nearly 55,000, which is still about 30,000 less than that of Los Angeles county. Registrar E. C. Harrington of that city estimates that the total registration there will be approximately 75,000. If that is the best they can do in San Francisco, we will beat them in this county fully 35,000.

James C. Reinhard of Hollywood, is not seeking the Democratic nomination for Superintendent of Schools. He wouldn't take it if it was handed to him on a golden platter by even "Silver Dick" Warner. Besides, this Reinhard is a Republican. Charlie Reinhard of the same classic province, was hypnotized and given the nomination, but he recovered in time to escape without it, and so the bosses of the Pantisocracy are still shy a candidate for this job.

Frank S. Hutton has decided to enter the race for the Republican nomination for District Attorney, and admits that he is endeavoring to secure the indorsements of the Link-Roosters.

OHIO PEOPLE PICNIC.

Outdoor Gathering at Ganesha Park, Pomona, Largely Attended. "Blind Pig" Raided.

[SPECIAL CORRESPONDENCE OF THE TIMES.]

POMONA June 12.—Several hundred former residents of Ohio, now living in Pomona Valley, participated in an annual picnic at Ganesha Park yesterday. There was a bountiful luncheon served on the tables at the picnic ground, an address by Chaplain Mave of the United States army and a speech by Rev. Heber Rice of Redlands, formerly local pastor of the First Unitarian Church. Aside from the Ohio society picnic there were two school picnics and a party from Cucamonga at Ganesha Park yesterday.

An alarm of fire late last night summoned the Pomona company to the old packing-house of the Pomona Fruit Growers' Association, in the eastern part of the city. The flames were well under way before the fire was discovered and could not be checked. Ten carloads of Valencia oranges were being "sweated" for shipment and the fire is supposed to have started from an explosion of the stoves in the house. The building and fruit were valued at $11,000 and there was $8000 insurance. Thirty thousand dollars' worth of refrigerator cars were on the tracks beside the burning building, but were removed to safety.

Another blind pig raid was pulled off here last night when Mayor Firey, Recorder Lee, Officers Chitwood and Craig swooped down on J. Lockwood's place near the brick yard about 11 o'clock, and secured enough evidence to arrest Lockwood. He is now in jail, having failed to secure bail. While little beer was found there was whisky and plenty of empty bottles. An automobile load of young fellows made a "get away" from the house before they could be arrested and later two men and two women, who were about to visit the place, were frightened away.

A meeting of property owners of Holt avenue has been called to assemble at the Presbyterian Church tomorrow evening for the purpose of organizing a Holt avenue improvement association.

Mrs. J. T. Brady of the Pomona Ebell club, Mrs. J. W. Wilkinson, Mrs. H. A. Mitchell and Mrs. H. E. Kimmel of the Pomona Woman's Club will attend the reciprocity day meeting of the Sierra Madre Woman's Club at Sierra Madre tomorrow.

AZUSA.

AZUSA, June 12.—Recent Los Angeles guests at the Foothill Inn: A. B. Boswell, E. L. Russell, W. C. Booth, L. A. Murray, W. F. Burbank, Robert E. Corcoran, Mr. and Mrs. Bohaw, V. Payton and driver, C. E. Cook, W. A. Lee, E. P. Werdin, A. H. Sievert, L. C. Baxton, John Utter, Nat H. Prescott, James Kinright, W. J. Williams, Paul Mertens, Guy M. West, A. W. Launceford, H. C. Lewis, W. S. Hoag, C. E. Caldwell, T. T. Holcomb, J. S. Launderville, J. N. Stewart, Henry Nan, Frank L. Lowen, C. B. Howell, W. R. Matthews, Mr. and Mrs. Guy L. Cuzner, Mr. and Mrs. C. D. Eyler, F. G. Ferguson and wife, C. H. Towney, F. W. Hunter, C. E. Pendelfinly, Mr. and Mrs. Shaw, E. E. Searles and son.

Lame shoulder is almost invariably caused by rheumatism of the muscles and yields quickly to the free application of Chamberlain's Liniment. This liniment is not only prompt and effective, but in no way disagreeable to use. Sold by all dealers.—[Adv.

Pig 'n Whistle

Trade Mark Registered

We Make our Ice Creams

They excel in quality because the quality of our ingredients can not be excelled

Pig & Whistle Co.

A Safe Bank

The strength of every financial institution is measured by its Capital, Surplus and Undivided Profits—PLUS the integrity and business ability of each individual member of its board of directors. The capital, surplus and undivided profits of this bank is $1,800,000; its board of directors comprises the following well-known men, prominent in the commercial life of Los Angeles:

Directors

J. P. Burke, vice-president First National Bank.
Geo. I. Cochran, president Pacific Mutual Life Insurance Co.
John S. Cravens, capitalist and vice-president First National Bank.
J. C. Drake, president Los Angeles Trust and Savings Bank.
J. M. Elliott, president First National Bank.
A. H. Naftzger, capitalist.
Motley H. Flint, vice-president Los Angeles Trust and Savings Bank.
W. M. Garland, of W. M. Garland & Co., real estate.
W. E. Hampton, president Pacific Tank Company.
W. I. Hollingsworth, of W. L. Hollingsworth & Co., real estate.
Stoddard Jess, vice-president First National Bank.
Gail B. Johnson, first vice-president Pacific Mutual Life Insurance Co.
L. Lindsay, president of Western Art Tile Works.
W. C. Patterson, vice-president of First National Bank.
Paul R. Mabury, capitalist.
H. W. O'Melveney, attorney-at-law and counsel Los Angeles Trust and Savings Bank.
George S. Phillips, capitalist.
Wm. R. Staats, president Wm. R. Staats Co.
Charles H. Sessions, president of American Olive Co.
W. L. Stewart, president Union Well Supply Co.; manager executive and field department of Union Oil Co.
J. S. Torrance, chairman finance committee Union Oil Co.

3% Interest paid on minimum monthly balance of $300.00 or more. Interest computed and credited monthly.

4% Interest paid on six months' Term Deposits. Any sum of $1.00 or more will start an account.

CENTRAL BLDG. LOS ANGELES TRUST AND SAVINGS BANK SIXTH AND MAIN

We Have Sold Our Entire Stock of

Japanese Goods

to the Yamato, Inc., of this city providing we close Tuesday, June 14th.

Today and Tomorrow

are our only days. All the money we can get in during these two days belongs to us. We do not care about our loss, for the goods we sell we will let you have at

Half of Cost Prices

The Fuji Co.

326 South Broadway

Los Angeles Limited

STARTS TOMORROW—10 A. M.

Three Days to Chicago

ALSO HAS A THROUGH SLEEPER TO DENVER IN TWO DAYS. THIS TRAIN WILL RUN EVERY DAY, HEREAFTER, VIA THE SALT LAKE ROUTE, UNION PACIFIC AND CHICAGO & NORTH-WESTERN.

UNION PACIFIC OVERLAND ROUTE — SALT LAKE ROUTE — THE NORTH WESTERN LINE

SPORTING NEWS, LOCAL AND TELEGRAPHIC.

HARD PUNCHING.

ORE HOMERS FOR BRASHEAR.

other Roy Slams Out One in Each Game.

rning Contest Called With the Score Tied.

tinee Proves to Be Good Pitchers' Battle.

rnon, 5; Sacramento, 5. Morning te, called.
rnon, 4; Sacramento, 2. Afternoon ne.

he principal features that the fans yesterday in the two ball games two home runs by Roy Brashear both the Vernon and Chutes inds but aside from this and a lit- fancy fielding there was little to the one during the day in the base- line.

he afternoon game at the Chutes ed to be a pitchers' battle be- Nourse and Carson and the lo- man won because the team be- him hit the ball at the right and took advantage of every- . It was a fast and snappy con- and full of many good plays Carson was right at the right and was given perfect support. had a little of all kinds of on and Perry and Danzig were only ones he could not make eat of his hands. They slammed tne around with a large amount of don and as their swats came in ame innings it was not very diffi- for Perry to score the two runs Senators made.

the first inning with two out hit to left, advanced on a ad ball and scored on Danzig's le to left and in the seventh doubled and scored on Dan- single to left. Very easy, was t?

Brashear took some of the out of Nourse in the second in- when he smacked the ball over eft fence for a homer but Nourse back in the next three innings made the locals look cheap, but men facing him. He started the by passing Carson, who was ed to second and scored on Brashear's single toward center. reached third on a wild throw Sraham and scored on Carlisle's ice squeeze out. The final run due to Carson's double, Stovall's ice and Kit Brashear's single in ighth. The bright fielding stunts e game were Kit Brashear's fine ing catch of Danzig's foul in the h inning and Carson's assist of Buren's high bounder over the er's box in the ninth.

morning game dragged out to xzied end and was stopped by the hour time limit, with the score of . The Senators even went so far play horse ball in the first part e tenth, when they made two runs o triples and an error but they not finished the inning when the stopped play.

best thing about the game was Brashear's homer over the left in the first inning with two men ases and this mighty drive tied core. With one out Kit Brashear ed, got to second on Carlisle's infield single and both scored e homer.

he first for the Senators with out, Van Buren was hit by pitch- ent to second when Willett pass- erry and to third when Lindsay oled Danzig's grounder Briggs hit ft, scoring Van Buren and Perry, ra Danzig scored on Boardman's oming infield single.

he Senators grabbed two more in nadth on Perry's double, a useless orge choice Briggs' slam to right ss Raymer's sacrifice.

he began the eighth with an easy t that Willett popped over short Texas league single. Stovall ed with another scratch infield to short and then both men ad- on a wild pitch. Kit Brashear bouncer to Danzig which he jug- Willett scoring and Stovall go- o third and Jess reached the plate by Brashear's out at first. After both teams played horse in the until the finish came, for there nothing doing in the ninth.

cher Spiesman of the Senators one of his fingers injured by a ip in the third inning and old ley Graham was forced to go in atch after making the announce- some weeks ago that he would natch this season. The old horse right there with four outs and assists and appears to play with his old time skill.

scores:

ning game:

VERNON.

	A.B.	R.	B.H.	S.B.	P.O.	A.	E.
rf	3	1	1	0	1	2	0
Brashear, 3b	5	1	1	0	1	13	0
If	4	1	1	0	1	2	0
Brashear, 2b	4	1	1	0	1	1	0
2b	3	0	1	0	2	4	0
, ss	4	0	0	0	5	6	1
	3	0	1	0	2	2	0
D	3	0	0	0	0	2	0
	31	5	6	1	27	23	1

SACRAMENTO.

	A.B.	R.	B.H.	S.B.	P.O.	A.	E.
er, ss	3	0	0	0	2	2	0
ionfuera, cf	3	1	0	0	2	0	0
f, lf	3	2	1	0	1	0	0
1b	3	2	1	0	7	1	1
rf	4	0	2	0	2	0	1
2b	3	0	1	0	0	2	0
ine, 3b	3	0	0	0	1	1	0
an, c	1	0	0	0	5	0	0
n, c	3	0	0	0	4	2	0
p	4	0	0	0	2	2	0
	30	5	5	0	27	9	3

SCORE BY INNINGS.

	1	2	3	4	5	6	7	8	9	
	1	0	0	0	0	0	0	2	0	—4
	0	0	0	0	0	2	0	0	0	—2
hits	1	0	2	0	0	2	0	0	1	—6
called in first of tenth inning owing to limit.										

SCORE BY INNINGS.

run—R. Brashear.
Base hit—Perry.
hit—Raymer.
on balls—Off Hunt, 4; off Willett, 4.
out—By Hunt, 7; by Willett, 1.
plays—R. Brashear to Lindsay to N. graar, Danzig to Raymer. Stovall to N. graar.
stitches—Hunt, 2.
pitched ball—Van Buren.
of game—2h.
ire—McGreevy.

rnoon game:

VERNON.

	A.B.	R.	B.H.	S.B.	P.O.	A.	E.
rf	2	0	0	0	0	0	0
Kingsbear, 3b	4	1	2	0	14	0	0
lf	3	0	0	0	1	0	0
rashear, 2b	3	1	2	2	1	1	0
2b	3	0	0	0	3	2	0
ss	3	0	0	0	1	2	0
	3	0	0	0	2	0	0
	3	0	0	0	3	1	0
p	3	2	1	0	0	6	0
	26	4	5	2	27	14	0

SACRAMENTO.

	A.B.	R.	B.H.	S.B.	P.O.	A.	E.
ss	4	0	0	0	1	2	0
cf	4	0	0	0	3	0	0
	4	2	2	0	1	0	0
	4	0	0	0	10	1	0
	3	0	0	0	2	1	0
	3	0	0	0	4	0	0
	3	0	0	0	0	1	0
	3	0	0	0	0	0	0
	31	2	2	0	21	5	0

SCORE BY INNINGS.

	1	2	3	4	5	6	7	8	9	
	0	0	0	0	0	0	0	0	0	—0
	0	0	0	0	0	0	0	0	0	—0
hits	0	0	0	0	0	0	0	0	0	—0

SCORE BY INNINGS.

run—Kingsbear.
Base hits—Kingsbear, Brashear, Perry, Carson.
Sacrifice hits—Stovall, 2; Carlisle, Briggs.
Bases on balls—Off Nourse, 2; off Carson, 1.
Struck out—By Nourse, 3; by Carson, 6.
Double plays—Carson to Hogan to Lindsay.
Passed ball—Hogan.
Time of game—1h. 35m.
Umpire—McGreevy.

SCORE BY INNINGS.

	1	2	3	4	5	6	7	8	9	
Vernon	0	1	0	0	0	2	0	1	x	—4
Base hits	0	1	0	1	0	1	0	2	x	—5
Sacramento	1	0	0	0	3	1	0	0	0	—5
Base hits	2	0	0	0	0	3	0	0	0	—5

SUMMARY.

Home run—R. Brashear.
Two-base hits—Danzig, Perry, Carson.
Sacrifice hits—Stovall, 2; Carlisle, Briggs.
Bases on balls—Off Nourse, 2; off Carson, 1.
Struck out—By Nourse, 3; by Carson, 6.
Double plays—Carson to Hogan to Lindsay.
Passed ball—Hogan.
Time of game—1h. 35m.
Umpire—McGreevy.

MONDAY BASEBALL.

Inasmuch as the Portland team cannot reach this city until Wednesday morning the Senators and the Vernons will play this afternoon at the Chutes grounds but there will be no game here tomorrow.

COUNTED OUT.

RYAN'S HOMER BEATS ANGELS.

KRAPP HOLDS VISITORS DOWN TO TWO HITS.

Deciding Game of Series Goes to Portland—Wheeler Pitches Good Ball, But Is Hit When Runs Are Needed—Olsen Works Old Trick on Roth at Critical Time.

[BY DIRECT WIRE TO THE TIMES.]

PORTLAND (Or.) June 12.—[Exclusive Dispatch.] With the score tied at one-all in the last half of the eighth inning today Buddy Ryan hit the ball high over the right field fence for a home run, chasing in Fisher and Casey for a total of three runs and giving Portland the final and deciding game of the series with Los Angeles, the score reading 4 to 1 in favor of the home club.

Eugene Krapp occupied the hill for Portland. He allowed the Angels two hits and one run, and those bingles cut no figure in the score made by the visitors. Krapp was opposed by George Wheeler, the veteran, who pitched a steady game, but Portland's long drives happened opportunely and Wheeler suffered accordingly.

In the opening inning, after Smith had been retired at first Olsen singled to left, and Rapps advanced him to second with an out. Wheeler pulled a wild pitch, and Olsen perched on third. Then Gus Fisher, the mighty swatsman, slammed one far over Bernard's head in center for three bases, scoring Olson. Wheeler stabbed Casey's drive and ended the inning by retiring the captain at first.

In the fourth the Angels tied the score without the assistance of a hit. Daley walked for the second time, and took second on Bernard's sacrifice. Howard hit to Krapp, who threw to first while Daley advanced to third, and when Olsen shot Dillon's grounder low to Rapps, Daley scored.

That was all for Los Angeles, for the first hit allowed by Krapp came to Billy Roth in the fifth, and after he had reached second on Delmas's sacrifice, Olsen pulled theold gag of hiding the ball and caught the Angeleño third sacker out on dangerous ground.

In the eighth inning the visitors went out in order. Bill Rapps, the first man up for Portland, opened with a single. Gus Fisher walked, and Casey hit to Delmas who tossed to third, Van Haltren ruling that Rapps was out on a close play. This brought Buddy Ryan to bat, and the stocky outfielder hooked one fairly on the beak and it sailed high and far over the right garden wall for as pretty and timely a home run drive as has been seen here since the days when Ote Johnson delighted the bugs with circuit swats. All hands trotted home amid the frenzied applause of the big Sunday crowd.

That decided the game, for Krapp fanned Daley, and Bernard and Howard were easily wound up in the Angels' half of the ninth. Both teams left tonight for the south, McCredie's band to Los Angeles to meet Vernon, while the Angels invade San Francisco. Score:

LOS ANGELES.

	A.B.	R.	B.H.	S.B.	P.O.	A.	E.
Daley, rf	2	1	0	0	2	0	0
Bernard, cf	4	0	1	0	2	0	0
Howard, 2b	3	0	0	0	2	2	0
Dillon, 1b	2	0	0	1	11	1	0
Murphy, lf	3	0	0	0	2	0	0
Roth, 3b	3	0	1	0	1	2	0
Delmas, ss	2	0	0	0	1	5	0
Waring, c	3	0	0	0	2	2	0
Wheeler, p	2	0	0	0	0	1	0
Totals	24	1	2	1	24	12	0

PORTLAND.

	A.B.	R.	B.H.	S.B.	P.O.	A.	E.
Smith, rf	3	0	0	0	2	1	0
Olsen, ss	4	1	2	0	5	3	1
Rapps, 1b	4	0	1	0	10	2	0
Fisher, c	3	1	1	0	2	2	0
Casey, 2b	4	1	1	0	3	2	0
Ryan, lf	3	1	2	0	2	0	0
Spesa, cf	4	0	2	0	1	0	0
Helling, 3b	4	0	1	0	0	1	0
Krapp, p	4	0	0	0	2	5	0
Totals	33	4	10	0	27	17	1

SCORE BY INNINGS.

	1	2	3	4	5	6	7	8	9	
Los Angeles	0	0	0	1	0	0	0	0	0	—1
Base hits	0	0	0	0	0	1	0	0	0	—2
Portland	1	0	0	0	0	0	0	2	x	—3
Base hits	2	1	0	1	1	2	0	3	x	—10

SUMMARY.

Struck out—By Krapp, 2; by Wheeler, 2.
Bases on balls—Off Krapp, 4; off Wheeler, 2.
Three-base hit—Fisher.
Home run—Ryan.
Double play—Olsen to Rapps.
Sacrifice hits—Delmas, Dillon.
Hit by pitched ball—Smith.
Passed ball—Waring.
Left on bases—Los Angeles, 2; Portland, 8.
Time of game—1h. 35m.
Umpire—Van Haltren.

SEALS DROP TWO.

LIVELY PITCHES GREAT GAME.

[ASSOCIATED PRESS NIGHT REPORT.]

SAN FRANCISCO, June 12.—Oakland is just one point today from the top in the pennant race. They took both games from San Francisco, beating the leaders in the morning in Oakland, 3 to 0 and in the afternoon in San Francisco, 2 to 1, tumbling San Francisco into third place.

Lively pitched a remarkable game in the morning, allowing but one hit. No runner got past second and score shows that Lively only walked one man and hit one. The team behind him played errorless ball.

In the afternoon game an extraordinary thing happened. Nelson knocked the ball through an eight-inch hole in the wire netting over right field fence and drove Christian home ahead of him, scoring Oakland's only two runs. Score, morning game:

Morning game:

OAKLAND.

	A.B.	R.	B.H.	S.B.	P.O.	A.	E.
Cutshaw, 2b	4	0	1	0	1	2	0
Wares, ss	3	0	0	0	1	1	0
Hogan, 3b	3	1	1	0	1	4	0
Cameron, 1b	3	1	1	0	17	0	0
Swander, rf	4	0	1	0	2	0	0
Maggert, lf	3	1	1	0	1	0	0
Christian, cf	3	0	0	0	0	0	0
Pearce, c	3	0	1	0	6	1	0
Lively, p	4	0	0	0	0	4	0
Totals	31	3	6	0	27	16	0

SAN FRANCISCO.

	A.B.	R.	B.H.	S.B.	P.O.	A.	E.
Vitt, 3b	3	0	0	1	2	5	0
Mohler, 2b	4	0	0	0	4	1	0
Melchoir, rf	4	0	0	0	3	1	0
Tennant, 1b	3	0	0	0	16	1	0
Berry, c	3	0	0	0	4	2	0
Lewis, cf	3	0	1	0	2	0	0
Bodie, lf	3	0	0	0	1	0	0
McArdle, ss	3	0	0	0	2	2	0
Miller, p	3	0	0	0	0	1	0
Shaw, ss	1	0	0	0	0	1	0

SCORE BY INNINGS.

	1	2	3	4	5	6	7	8	9	
Oakland	0	0	0	0	0	0	0	2	1	—3
Base hits	0	0	1	0	0	4	1	0	0	—6
San Francisco	0	0	0	0	0	0	0	0	0	—0
Base hits	0	0	0	0	0	0	0	1	0	—1

SUMMARY.

Runs—3 and 6 hits off Miller in 8 innings.
Two-base hits—Cutshaw, Maggert, Pearce, Lewis.
Bases off balls—Off Miller, 3; off Lively, 1; off Eastley, 1.
Struck out—By Miller, 2; by Lively, 2.
Hit by pitched ball—Vitt, Hogan by Miller.
Double play—McArdle to Vitt to Tennant.
Passeda balls—Pearce, Berry.
Time of game—1h. 50m.
Umpires—Hildebrand and Finney.

Afternoon game:

OAKLAND.

	A.B.	R.	B.H.	S.B.	P.O.	A.	E.
Cutshaw, 2b	4	0	0	0	2	5	1
Wares, ss	4	0	2	0	0	7	0
Hogan, 3b	3	0	0	0	3	0	0
Cameron, 1b	3	0	0	0	15	0	0
Swander, rf	4	0	2	0	1	0	0
Maggert, lf	4	0	0	0	1	0	1
Christian, cf	4	1	3	1	3	0	1
Pearce, c	3	0	0	0	8	2	0
Nelson, p	4	0	0	0	0	1	0
Totals	32	2	9	1	27	17	3

SAN FRANCISCO.

	A.B.	R.	B.H.	S.B.	P.O.	A.	E.
Vitt, 3b	4	0	0	0	0	3	0
Mohler, 2b	3	0	0	0	2	3	0
Melchoir, rf	3	0	0	0	1	0	0
Tennant, 1b	4	0	0	0	8	0	0
Berry, c	4	0	0	0	7	0	0
Lewis, cf	3	0	0	0	3	0	0
Bodie, lf	4	0	2	0	3	0	0
McArdle, ss	4	0	0	0	3	1	0
Henley, p	3	0	1	0	1	4	0
Stewart, cf	2	1	1	0	1	0	0
Williams, rf	1	0	0	0	0	0	0
Totals	32	1	4	0	27	10	0

SCORE BY INNINGS.

	1	2	3	4	5	6	7	8	9	
Oakland	0	0	0	0	0	2	0	0	0	—2
Base hits	0	0	1	2	2	1	1	1	1	—9
San Francisco	0	0	0	0	0	0	1	0	0	—1
Base hits	0	1	0	0	0	2	0	0	1	—4

SUMMARY.

Home run—Nelson.
Two-base hit—Stewart.
Sacrifice hits—Mohler, Pearce, Hogan.
Bases on balls—Off Nelson, 1; off Henley, 1.
Struck out—By Nelson, 3; by Henley, 4.
Hit by pitched ball—Lewis.
Time of game—1h. 40m.
Umpires—Finney and Hildebrand.

AMERICAN LEAGUE.

SOX FALLING DOWN.

[ASSOCIATED PRESS NIGHT REPORT.]

CHICAGO, June 12.—Washington won, 2 to 0, today, making it three straight. The winners made ten hits, but scored their runs in the ninth without a hit. Chicago has not scored in the last thirty innings. Score:

Chicago, 0; hits, 7; errors, 1.
Washington, 2; hits, 10; errors, 0.
Batteries—Young and Payne; Groom and Street.

FOURTH INNING FATAL.

[ASSOCIATED PRESS NIGHT REPORT.]

ST. LOUIS, June 12.—St. Louis won from Philadelphia in one inning today. O'Connor's men made five hits in the fourth before Morgan could check the rally. Krause relieved Morgan in the fifth. Powell was ordered to the bench by Umpire Perrine for talking back in the first inning. Score:

St. Louis, 6; hits, 6; errors, 1.
Philadelphia, 1; hits, 6; errors, 1.
Batteries—Powell, Bailey and Allen; Morgan, Krause and Lapp.

BLOWS IN FIFTH.

DETROIT, June 12.—Detroit fell on Warhop for five runs in the sixth inning of today's game, bunching five hits, including three doubles, beating New York, 8 to 3. Cobb's batting was the feature, he having two doubles and two singles in four times up. Score:

New York, 3; hits, 5; errors, 3.
Detroit, 8; hits, 14; errors, 1.
Batteries—Warhop and Mitchell; Willett and Stanage.

MINOR LEAGUES.

WESTERN LEAGUE.

At Omaha: Omaha, 7; Des Moines, 6.

At St. Joseph: Wichita, 6; St. Joseph, 1.

At Topeka: First— Topeka, 2; Denver, 3 (11 innings.) Second—Topeka, 0; Denver, 2.

At Lincoln: Lincoln, 2; Sioux City, 3.

EASTERN LEAGUE:

All games postponed—rain.

SOUTHERN ASSOCIATION.

New Orleans, 2; Birmingham, 1.
Memphis, 5; Chattanooga, 0.

STATE LEAGUE GAMES.

STOCKTON WINS TWO.

[ASSOCIATED PRESS NIGHT REPORT.]

SAN JOSE, June 12.—Rank fielding and timely hits against them beat the locals this morning, and this afternoon the turn of the luck downed them again. The morning game was won by Stockton, 7 to 1, and the afternoon game, 2 to 1. Score, morning game:

Stockton, 7; hits, 8; errors, 1.
San Jose, 1; hits, 7; errors, 7.
Batteries—Morton and Hasty; Yates and Dashwood.

Afternoon game—Stockton, 2; hits, 4; errors, 1.
San Jose, 1; hits, 5; errors, 1.
Batteries—Kratsburg and Hasty; Emerson and Dashwood.

LYNCH TO GET BUSY.

WILL STOP PROFANITY.

[ASSOCIATED PRESS NIGHT REPORT.]

NEW YORK, June 12.—President Lynch, of the National League intends to wage a vigorous warfare on players who are guilty of using bad language on the field.

"Most of the men I have suspended this year," said President Lynch today, "have been disciplined, not for arguing with the umpires, but for cursing at them. Had some of the remarks of the players to the referees been made in the South or West, great trouble would have ensued.

"I also will not stand for umpires talking back to spectators, or taking it upon themselves to criticise newspaper men. My attention has been called to the fact that last Thursday on the Polo Grounds here, Umpires Johnstone and Moran stood in front of the press box and made remarks about the baseball writers. For this breach of the playing rules, Johnstone been fined $25 and Moran $15."

SLOW TIME.

SEA BIRD WINS RACE AROUND CATALINA FOR WHITLEY CUP.

[BY DIRECT WIRE TO THE TIMES.]

SAN PEDRO, June 12.—[Exclusive Dispatch.] The sloop Sea Bird, the smallest of the entries of the South Coast Yacht Club fleet, won the annual cruising race around Catalina Island for the Whitley trophy, on elapsed time. She was sailed by Joseph Pugh and finished in 1hr. 49m. 15s, behind the Mah-pe, the scratch boat.

Mah-pe gave the Sea Bird a handicap of 3hr. 21m. 10s., in the eighty-mile race.

Eight boats, the Mah-pe, Winsome, Sweetheart, Mischief I, Wave, Shadow, Royal and Sea Bird were sent away at 12:15 p.m. yesterday and the Mah-pe was the first to round the breakwater this afternoon at 5:02:45, followed by Warren Wood's Mischief, I at 5:41:45. The Wave, George Gibson's craft, came in third at 6:49. The Sea Bird finished at 6:51 and the Winsome at 7:03.

The Royal turned back last night on

Getting away shortly after noon yesterday, the boats encountered a good westerly breeze outside and the south end of Catalina was made in good time. After rounding the island a calm was encountered which lasted all night and this morning, and the yachts drifted closely bunched until 2 o'clock this afternoon, when the wind came up.

The Sea Bird was the first to get the breeze and the Mah-pe last. The Mah-pe and Mischief I had a pretty race around the west end of Catalina and home, but were unable to overcome the time allowance given the Sea Bird. The Mischief I finished just thirty-nine minutes behind the Mah-pe.

The record for the race is held by the Monsoon, which sailed the course in 1906 in sixteen hours.

The following is the time allowances and finishes of the boats:

	Time allowance.	Finish p.m
Mah-pe	scratch	5:02:45
Winsome	10:43:00	7:03:00
Sweetheart	40:52:00	

SUNDAY SHOOTING.

Soldiers Peck Away at the Targets With Fair Success—Pistol Men Do Good Work.

A fair representation of the expert marksmen of Co. F, Seventn Regiment, N.G.C., enjoyed a very satisfactory shoot yesterday afternoon at the Eastlake Park range and some good scores were made, considering that the men were annoyed by the mirage. The shooting wos done at 200, 300 and 500 yards for a possible score of 50.

The best work of the day was Sergt. Crumb's 46 at 300 yards and he tied at 42 for high gun at 500 yards with Corp. Nichols. The scores were as follows:

Name—	200	300	500
Corporal Nichols	40		42
Corporal Bartlett	41	41	41
Private B. A. Collins	42	44	
Sergt. Crumb	37	46	42
Sergt. Van Scoyoc	37		
Private O. W. Collins		45	40
Private A. Passow		44	
Private Stanford			40

REVOLVER SCORES.

Eight members of the Los Angeles Revolver Club held their regular Sunday practice and the work of the best men was above the average. W. E. Smith had two strings of 96 and R. J. Fraser one of 96. The revolver results follow:

W. E. Smith, 94, 92, 94, 89, 96, 96; L. M. Packard, 86, 94, 90, 80, 87, 90, 94; R. J. Fraser, 85, 86, 87, 89, 90, 91, 93, 96; G. A. Foster, 83, 89; J. E. Holcomb, 81, 91, 88, 83, 83, 89, 84, 85, 81; A. D. Macomber, 85, 82, 84; E. G. Richardson, 85, 81, 86, 85, 82, 84; E. M. Dickardson, 5, 81, 86, 83. With the pistol L. M. Packard made 91, 93, 87 and 81.

TWO SKATERS HURT.

Fred Wolfe Knocked Senseless in Falling and S. Graham Sprains His Wrist.

One man was rendered unconscious and another sprained his wrist at the roller skating races yesterday afternoon at the open-air rink, Twenty-first and Main streets. In the second lap of the one mile professional race Fred Wolfe fell, striking his head against the rail, and was knocked unconscious. He probably would have been seriously injured but for the heavy head guard which he was wearing at the time. At is was he was "out" for several minutes. S. Graham fell in the second heat of the mile amateur race and sprained his right wrist. Despite the injury he continued on and won the heat.

The mile professional dash between Wolfe and Copinger was declared off because of Wolfe's injury. Elton Johnson of Pomona, won the first heat of the mile race for amateurs and S. Graham the second heat. In the final heat Johnson defeated Graham, doing the mile in 3 minutes and 15 seconds. George Kessler won the mile race, free for all amateurs, in 3 minutes and 30 seconds.

TENNEY'S DAYS OVER.

Famous First Baseman Was Lone Survivor of Fast Boston Team of Fifteen Years Ago.

Fred Tenney's days of usefulness to the New York Giants have passed and the one-time king of the first sackers has been turned loose.

The passing of Tenney from the big league marks the going of the last of the stars who won pennants for Boston in 1896, 1897 and 1898. What an aggregation of ball-tossers that old Boston bunch was! Duffy Hamilton and old Stahl in the gardens, Collins on third, Lowe second, Herman Long short, Tenney first, Bergen and Ganzel catchers and Nicholas, Klobedanz, Lewis and Stivetts pitchers. Tenney is the last one of this old guard to remain in the classy company of the big league.

Tenney joined the Boston team in 1894 as a catcher, coming direct from Brown University. Although left-handed, Tenney made good back of the bat, but he didn't come into his own until he replaced old Tom Tucker on first base. Then he became the marvel of the baseball world.

Last year Tenney slowed up, and this spring, before reporting to the Giants at Marlin, Tex., he had an operation performed on his foot which he hoped would benefit him. At Dallas, McGraw announced that he would play Merkle regularly on first, but would hold Tenney in reserve.

Unlike most athletes, Tenney has saved his money, and has a beautiful home at Winthrop Highlands, Mass., a suburb of Boston. He is an accomplished artist with water colors and is also a clever writer, having had considerable experience in practical newspaper work, so when his release slip is handed him he will not have to worry over the future.

In the sixteen years Fred Tenney has been in the big league he has batted as follows:

Year.	P.c.	Year.	P.c.
1894	.337	1903	.278
1895	.276	1903	.314
1896	.347	1904	.270
1897	.325	1905	.288
1898	.335	1906	.281
1899	.350	1907	.278
1900	.284	1908	.250
1901	.278	1909	.225

The Question-Asking Habit.

When the gentleman with decided tendencies toward looking after everybody's business but his own saw a furniture removal van being loaded near his house, he sallied forth into the street on investigation bent.

"I say, carter," he began bumptiously, "are the people upstairs moving?"

The carter looked at him scornfully. Then he wiped the perspiration from his manly brow.

"No, sir," he retorted grimly, "we're just taking the furniture for a drive."—[Chicago Journal.

LEAGUE OPENS.

MARYLEBONES ARE WINNERS.

Megget and Lane Prove Too Strong With Ball.

Wanderers Give Maddock Indifferent Support.

Willoughby Again Shows Up Well With Bat.

The first of the interleague cricket matches was won by the Marylebone team by the narrow margin of 26 runs, the score being 88 to 62 compiled by the Wanderers.

Before the two teams commenced to play J. W. Heavens was unanimously elected captain of the Marylebone team for the ensuing year, while L. J. Wichmann was chosen amid much enthusiasm as captain of the Wanderers.

The former captain won the toss and sent his men to bat first on an excellent wicket. The opening was disastrous as Heavens was clean bowled by Wichmann after making only 2 runs; Lane was cleverly taken at point by Maddock, and Packman, who is considered a safe bat, was dismissed first ball. Three good wickets being down for the miserable total of 8 runs; all three being taken by Wichmann, who was in great form.

Bamford and Megget, however, put up a game fight and completely mastered the bowling for the time being. The former hit three 7's in succession while the Tyke contented himself with putting Yorston clean out of the ground for a 6, followed by a powerful drive to mid off for 4. After fifteen minutes play this pair sent the 40 up on the board In trying to drive a breaking ball, Bamford was caught at point, and two runs later Megget skied a ball which Heavens accepted in the slips. The partnership had produced 41 runs which practically won the match for the Marylebone team.

CADMAN CLEAN BOWLED.

Cadman was clean bowled by Maddock, who had replaced Wichmann, that latter bowler having changed creases. Six wickets for 50 runs. Willoughby, who made such a fine showing last week, played a forcing game and by his timely hitting placed the Marylebone men in a perfectly safe position. He punished the bowling unmercifully. His leg hits were well timed and his cutting sharp and stylish. With Brown holding up his end and allowing no loose balls to escape him, the score rose rapidly. In trying to drive a fast one from Wichmann, Brown misjudged the pace and had his off stump knocked clean out of the ground.

Miller was dismissed by Yorston after making 7 runs by careful play. Eight wickets for 8 runs. With the score unchanged Price was dismissed first ball by Heavens who brought off a fine catch in the slips. Rowland, the last man in, partnered Willoughby and it was confidently expected that the century would be reached before the fall of the last wicket, as Willoughby was playing a fine game. This was not to be as Rowland was dismissed by Heavens, who was fielding at mid on, by one of the smartest catches seen this year. Willoughby carried out his bat for a faultless 23. The Wanderers' bowling and fielding was excellent.

MEGGET IN FORM.

Had Maddock been given any support the Wanderers would have beaten the Marylebone team. Wichmann was the only other player on that side to get into double figures, and had not Price brought off a magnificent catch in the deep field which dismissed this stylish batsman, the Marylebone team would have been hard pushed to win the opening match of the series of league games which will be pulled off every Sunday at Vineyard.

The tail of the Wanderers made a poor showing against Megget and Lane. The Tyke captured 7 wickets for less than 4 runs each, while Lane did good work with 3 wickets for 7 runs each.

Following is the full score and analysis:

MARYLEBONE.

W. Lane, c Maddock b Wichmann	2
J. W. Heavens, b Wichmann	2
F. Bamford, c Maddock b Bamford	20
C. E. Packman, b Wichmann	0
W. Megget, c Heavens b Bamford	21
T. Brown, b Wichmann	1
T. Cadman, b Maddock	1
E. Willoughby, not out	23
R. Miller, b Yorston	7
W. Price, c Heavens b Yorston	0
J. H. Roland, c Heavens b Yorston	2
Extras	3
Totals	88

Fall of wickets—1:2, 2:3, 3:5, 4:46, 5:49, 6:50, 7:70, 8:83, 9:85, 10:88.

Bowling analysis.	O.	M.	R.	W.
Wichmann	9	0	30	4
Yorston	5	0	16	3
Bamford	4	0	22	2
Maddock	5	1	4	1
Heavens	3	0	7	0
Letten	1	0	5	0

WANDERERS.

T. D. Bamford, b Megget	7
J. E. Heavens, l B. W. b Megget	2
A. R. Yorston, b Megget	10
L. J. Wichmann, c Price b Lane	7
W. Maddock, b Megget	31
H. Heron, b Lane	1
E. Bird, c Heavens b Lane	0
C. Willoughby, c Price b Megget	0
C. Letten, b Megget	1
F. Brown, c Heavens b Megget	0
W. Weis, not out	0
Extras	3
Totals	62

Fall of wickets—1:6, 2:15, 3:38, 4:39, 5:42, 6:42, 7:45, 8:55, 9:55, 10:62.

| Bowling anal

...or Car De... ...iation.

LEON T. SH... 633 S. Grand ... Main 7034

... BULKLEY & CO... 10-12 S. Grand Ave. Home 22299

... AUTO COMPA... ...4 South Olive St. Main 6777

DON LEE, ...218 South Main St.

...IRELEY & YOUN... ...1231 South Main St.

...US ELECTRIC ... Cal. Electric ... 12th and Olive Sts. 100 E. Union St. Bdwy. 3578

...RNS ELMORE MOTOR COMPANY 742 South ... Bdwy. 3834

R. C. HAMLIN, ...elfth and Olive Sts.

...GOODE MOTOR CO... ...Cor. 10th and Olive.

...RLES H. THOMPS... ...12-14 South Main St.

...T. BROWN MOTOR... ...8 South Main St.

... Angeles Motor Car ... Pico and Hill Sts.

...H & FENIMORE, ...th and Olive Sts.

...ELL-BRISCOE-LOS ... CO., 1321 South Main

...R AUTO COMPANY ...18 W. Tenth St. Home F3846

...-ROBBINS COMPA... ...01 South Main St.

...nd Renton Motor Co... 1230 South Main ... Main 1068

...pid Power Wagon—Catarac... ...OOLWINE MOTOR CAR CO. 1122-26 So. Olive St.

...S HUDSON WESTERN MOTOR CO. 727 S. Olive St. Main 3196

...Simplex Golden ... 2122 W. ... Phone ... West ...

... HARRISON COMPANY, 1214 South Main St.

W. E. BUSH, 1227-9 South Main ... 4961

...n. R. Ruess Automo... 1028 South Main ... 2778

...ER MOTOR CAR ... 127 S. Olive St. Main 679

...ER & WILLIAM... ...40 South Olive St.

BIG FOUR AUTOMO... COMPANY 1017-19 South Olive St. Home F2583

Eastern Motor Car ... 825-827 South Oli... 2965

BAKER ELECTR... STODDARD-DAYTON ... 10th and Olive ... Bdwy. 2563

FLANDERS 20. ...LORD MOTOR CAR CO. 1032 South Olive St.

Wilson & Buffi... 842 South Oliv... Main 2191

...ARD MOTOR CA... ...S. Flower St.

...FFRIES AND JOHNS... ...d's greatest champions... ...corded the world over ... ...t. ...nir watch fob to comm... ...f this kind should be ... ...an be obtained post... ...n made in silver plate ... ...garded as a work of ... ...unique and original...

...MORNING.

...YING, BEEN YET.

...BETT EASY ...OR JEFFRIES

...an Jim's Best Blows ...Readily Blocked.

...Exhibition Reward of ...Large Gallery.

...How Says Speed Is All ...That He Needs.

...ATED PRESS NIGHT REPORT.]

...OMOND, June 12.—With six ... fast boxing in the afternoon, ...ed in the most satisfactory ..., from the spectator's stand-... any since the beginning of his ...aining season.

... and Choynski were taken on ... rounds each, Farmer Burns ...'s wrestling bout for the two ... periods.

... persons gathered around ...outdoor ring, and waited sev... under the broiling sun for ... champion to appear.

... gave Corbett and Jeff a ... when they appeared, and, ...demand the gloves, enthusi... reached the pitch of that ...ight.

...n battle between the two was ...they have yet offered the fans. ... had decidedly the nub ...all the way through, blocking ...blows as easily as if he were ...ff volleys from a bean ...

...ound round the pace was es... ...t, and Corbett made a hard ...d home some of his carefully ...opperuts. They all fell short. ...d has copied the black man's ...w correctly. Jeff has ...what appears to be an impreg... ...nst it. Corbett shot ...his bewildering swiftness and ...carefully threw the switch on ... The actor-fighter landed ...ombs left on the prow of ..., without in the least dis... ...the peaceful calm of the lat... ...ssance.

...RBETT HAS ENOUGH.

...third round, Jeff swung loose ...blows, like the arm of a der... ...ick has slipped its pulley. If Cor... ...him there when they ar... ...bout would have ended sud... ...Gentleman Jim, however, did ...ime for another round when ... ...ound.

...ff fared rather worse than ... ...ceedingly blocking several ... with his face, which has been ...ently reverberated at this pas... ...A wicked left on the fore... ...ad dropped him.

...two rounds of tussling with ...Burns, Jeff retired to the rub... ...mid the cheers of the ...

...ff the gloves every day for ...ext ten days," he said. "Speed is ...all I need NOW, and boxing is ...that will give it to me. Corbett ...ems to be no more than three ...ights with me in a few days, and ...e to others enough work to ...

...JOHNSON READY.

...ARGER LARGE CROWD.

...ECIAL NIGHT REPORT.]

...FRANCISCO, June 12.—Jack ... ...peared today before the ...owds of record since he began ...s on the ocean beach. When he ...ached and had retired to the ...ing room, more than 1000 persons ...ed out to spread the news along ...ain aisle to the crowd on the ...ere the champion is in superb ...ape, and had just finished a ...ing gymnasium work in a manner ...ed and fashion as to leave little ...ubt in the fitness.

...ge passage of the specta... ...from the interior towns, and ...ny of the early arrivals ...ed in the auditorium. ...ff was feeling in the best of ...and spirits. He went through ...ork as if the task was a pleasure. ...ds of lively boxing gave the ...chance to draw a line on the ...ers' skills, and his attacks ...gymnasium apparatus showed ...ace of his form.

...COMEDY SKETCH.

...ff's fellow ordeal Johnson ... ...ded a comedy sketch with ...ohnson as sparring partner, ...ough usually.

...ff's rounds with Cot... ...Al Kaufman on for ...ff and the bout was an ...Kaufman is a big help ...ff, and as a reward for ...ff is in receiving many ...tips on the conduct that will ...him in future fights.

...ff and Johnson for ...ff's rounds, and the crowd ex... ...ts many times at the ...ff and Johnson of the star.

...BONES ARE CRACKED.

...FOR NINE MONTHS.

...SPECIAL TO THE TIMES.]

...ANCISCO, June 12.—[Exclusive ... ...] Al Weiner splintered the ...ne of his forearm when he ...ed Jack Redmond in ...ncisco Friday night. ...ner had insisted that ...ory was the displacing of ...ner's left arm hurt him ...ld be insisted on an X-...

...ed conclusively that the ...injured by Redmond. Wol... ...Cadillac after the exam... ...will give up work for most ...In fact he may not do ...any way of boxing until ...for his battle in the West ...probably next November.

...FUTURE SALE ON.

...TRUTH IN SIGHT.

...SPECIAL TO THE TIMES.]

...ANCISCO, June 12.—[Exclu... ...] Unless there is a hitch ...New York end, it can be ...ed that the sale of the ...ing rights to New York ...will be completed tomorrow. ..., representing a New ...picture corporation, had ...with Richard and Jeffries ...and the promoter and ...to accept Reno for the ...

...Johnson has agreed ...for his share. Rock ...at the outset to ...ished, hence the de... ...ave not communica...

...not satisfied after using ...two-thirds of ...'s Stomach ...you have your ...

GOSSIP OF THE FOREIGN STAGE.

[SPECIAL CORRESPONDENCE OF THE TIMES.]

LONDON, May 28.—Strenuous efforts have been made this week to induce E. S. Willard to return to the London stage. Since he gave up touring in the United States Willard has been lying low, as he is quite in a position to do. He lives in chambers in the West End, reads a good deal, takes an afternoon stroll through the park, and is occasionally to be seen at a first night. From time to time he crosses the Channel on a holiday trip, as happened only a little time ago, when he paid a visit to Monte Carlo. He has himself told me that he would willingly take up acting again provided the conditions were favorable, but, so far, apparently, nothing has come along which could properly be placed under that heading. From what I hear he is just a trifle difficult to please, and why not, after all, considering that he is master of the situation?

Hall Caine, however, has completed a play called "The Unwritten Law," and the idea occurred to him that Willard was the right man to play the leading part—a sort of Rip Van Winkle character. In his early youth the hero commits a crime, to return after many years to the place where it was done, so changed and aged that for the moment no one recognizes him. Willard undoubtedly was much attracted by the role, but somehow or other—whether the manager, Wentworth Croke, who holds the rights in the piece, offered too little, or Willard asked too much—negotiations fell through. Immediately afterward a telegram was dispatched to Seymour Hicks, now touring in vaudeville, asking if he was open to consider a proposal, but up to the time of mailing this letter no answer has been received. Croke's idea is to produce the piece at the Lyric on the conclusionof Lewis Waller's season there, but his plans are necessarily nebulous at present, although they may materialize at any instant.

Charles Frohman tells me that he has given up the idea of producing any more plays at the Repertory Theater this season. As I stated a week or two ago he had intended to do a piece by Henry James, the novelist, entitled "The Outcry." That intention he has now abandoned. So, for the few remaining weeks of the season he will practically depend upon "Trelawny of the Wells," and "Prunella," seeing that his latest production, "Chains," has failed to catch the fancy of the public to any appreciable extent.

I hear that Bernard Shaw has seceded from the Repertory Theater and that Granville Barker will follow his example shortly. In losing them I am not at all sure that Frohman is likely to damage his banking account. Barker, notwithstanding, is an extremely clever and resourceful "producer;" as you may remember his reputation in that respect stood sufficiently high to bring him an offer from the New (Millionaires') Theater to become permanently attached to its staff. As playwright, however, there is, in the current phrase, practically "no money in him." Nor can it be honestly declared that Bernard Shaw remains the gold mine he was once supposed to be. The time has now arrived when the Duke of York's—that is, the Repertory Theater—has to be entirely redecorated, reupholstered and reconstructed. This will necessitate a couple of month's work, which will afford Frohman breathing time to mature his plans for the future.

Another bit of news given to me by Frohman is to the effect that G. P. Huntley is to remain on your side all next season. He and Hattie Williams are to join forces in a version of De Caillavet and De Flers latest comedy, "Le Bois Sacré," which has enjoyed considerable success at the Paris Variétés. Its production was followed by a particularly acrimonious attack by the authors upon Adolf Brisson, Sarcey's distinguished successor to the position of dramatic critic on Le Temps. Brisson had happened to say that the piece was hardly so good as some others from the same pens, the result being that he brought down upon his unfortunate head a storm of vitriolic abuse. In the ensuing controversy the critic, I think, got rather the best of it, as was almost bound to be the case. Of course, all this réclame only served to heighten the interest attached to the play which, in its light and unassuming way, is a bright and amusing piece of work. The story deals with the question of whether the Legion of Honor shall be conferred upon women, a question hotly discussed not very long ago in connection with Sarah Bernhardt. The chief character is a popular lady novelist, played by Mme. Jeanne Granier. Among her devoted admirers is the Count Zakouskine, a particularly fantastic personage, who, as impersonated by Max Dearly, proved to be one of the most entertaining features of the performance. These two characters will on your side be played by Hattie Williams and G. P. Huntley.

Arthur Bourchier has found a new title for the version of Paul Hervieu's "Connais Toi," which he, in conjunction with Frohman, produces at the Globe Theater next Monday week. The adaptation has been done by Kenneth Barnes, Bourchier's brother-in-law, and was originally to have been called "Glass Houses," on the principle that "those who live in glass houses should not throw stones." That, however, has been discarded in favor of "The Beam and the Mote," taken, of course, from the passage in St. Matthew's Gospel: "Thou hypocrite—first cast the beam out of thine own eye and thou shalt then see clearly to cast the mote out of thy brother's eye." The title is exceedingly appropriate to the story which is designed to preach the doctrine of charity, lest at some time we be condemned upon our own stern principles of justice. The dominating personage of the piece is a middle-aged martinet, named General de Sibéran, whose views as to the duties of a wife receive a rude shock on his discovering that his own youthful spouse, whom he has terrorized for years, is passionately in love with a young officer. The part is admirably drawn and Bourchier ought to make a decided hit in it. Madame Sibéran, on the other hand, is to be played by Miss Violet Vanning while Herbert Sleath, now Bourchier's partner in the running of the Garrick, will appear in the part of an impulsive boy.

The heavy shadow which has hung over the theatrical world during the fortnight of King Edward's lying-in-state has, partially at least, passed away and last week the public showed an increasing willingness to patronize those theaters where anything in the nature of a real attraction is to be found. "The Naked Truths," at Wyndham's is the most striking proof of the change and Charles Hawtrey appears to have got back nearly all his old public. Nevertheless, playgoers evidently want a substantial excuse for leaving their homes, and there is little recovery to be found at those theaters which previously were merely paying their way. The improvement at the Lyric where Lewis Waller is giving "The Rivals" is marked, and although he advertises "Don Caesar de Bazan" for next Tuesday evening I should not be a bit surprised if, provided he has a bumper house this Saturday, evening, he should be induced to postpone his change of bill. On Wednesday Charles Wyndam and Mary Moore start their campaign at the Criterion with Henry Arthur Jones's "The Case of Rebellious Susan." Some time ago Jones published his play with a preface addressed to "Mrs. Grundy." He now tells me that he has rewritten that preface and bracketed the name of Mary Moore with that of the apocryphal lady mentioned. He wanted to give the new version to the world this week, but as he has referred in eulogistic terms to Mary Moore's acting she prudently considered that it would be wiser to wait until the critics had said their say regarding her performance, lest haply their views should not coincide altogether with those expressed by Jones.

The success of the Russian dancers from the Imperial Operahouse in St. Petersburg and Moscow is really the outstanding feature of this rather dull season. At the Palace, where Madame Pavlova and Mr. Mordkin are appearing nightly, it is almost impossible to obtain a seat for love or money. The libraries have bought up all they could get and the price of a stall which normally stands at something a little over a dollar and a half has gone up to quite double that figure. At the Coliseum the auditorium is packed twice daily with pleasure-seekers, eager to witness the performance of Karasvina and Kosloff, while the Hippodrome is doing very well with Olga Pleobrajenskia.

EDUCATIONAL.

FOR SCHOLARSHIPS, ENTER THE CONTEST.

Entries are now being received for the tenth annual scholarship contest of The Times, to open about June 24. The necessary entrance blank is printed below. The list of scholarships and prizes will soon be published in full. Contestants should secure the necessary recommendation and "get in" at once.

Scholarship Manager,
Fourth Floor, Times Building,
Los Angeles, Cal.

Knowing the young person whose name I write below to be of good moral character and desirous of an education, I propose this name for your lists as a contestant for a FREE SCHOLARSHIP IN THE TIMES contest of 1910:

Name of party making nomination. .....
Address. .....
City ..... State .....

Name of Student .....
Address of Student.
Town ..... State .....

FILL OUT AT ONCE AND SEND TO THE TIMES.

STANDING OF THE CLUBS.

NATIONAL LEAGUE.

	Played.	Won.	Lost.	P.c.
Chicago	43	28	15	.651
New York	45	28	17	.622
Cincinnati	41	22	19	.537
Pittsburgh	41	21	20	.512
St. Louis	45	21	24	.467
Brooklyn	45	20	25	.444
Philadelphia	41	17	24	.415
Boston	44	16	29	.356

AMERICAN LEAGUE.

	Played.	Won.	Lost.	P.c.
New York	41	28	13	.683
Philadelphia	42	28	14	.667
Detroit	40	21	19	.631
Boston	43	22	21	.512
Cleveland	37	17	20	.459
Washington	47	21	26	.447
Chicago	41	15	26	.366
St. Louis	42	9	33	.214

PACIFIC COAST LEAGUE.

	Played.	Won.	Lost.	P.c.
Portland	65	37	28	.569
Oakland	74	42	32	.568
San Francisco	73	41	32	.562
Vernon	71	38	33	.535
Los Angeles	75	33	42	.440
Sacramento	68	22	46	.323

WESTERN LEAGUE.

	Played.	Won.	Lost.	P.c.
Wichita	46	27	19	.587
Sioux City	46	26	20	.565
Denver	47	26	21	.553
Omaha	46	23	23	.500
St. Joseph	42	20	22	.476
Lincoln	45	20	25	.444
Des Moines	48	21	27	.438
Topeka	41	17	24	.415

EASTERN LEAGUE.

	Played.	Won.	Lost.	P.c.
Newark	46	29	18	.609
Toronto	44	26	18	.591
Rochester	40	23	17	.575
Providence	39	21	18	.538
Baltimore	44	20	24	.455
Buffalo	36	16	20	.444
Jersey City	40	16	24	.400
Montreal	36	13	23	.361

SOUTHERN LEAGUE.

	Played.	Won.	Lost.	P.c.
Montgomery	52	29	23	.558
Chattanooga	49	27	22	.551
Nashville	54	27	29	.540
New Orleans	56	30	26	.536
Atlanta	49	26	23	.531
Birmingham	49	25	24	.521
Memphis	53	23	30	.434
Mobile	53	18	35	.340

LAST LEG OF LONG WALK.

RENO (Nev.) June 12.—Jack Eldredge, after a 12-hours' rest, leaves here tomorrow morning on the last leg of the walk across the continent from Boston to San Francisco, begun March 15, to beat Weston's record of 105 days.

Eldredge, who is 24 years old, is now nineteen days ahead of the septuagenarian's record, and expects to reach the Coast June 18, seventy-seven days from Boston.

Last Wednesday he beat Weston's best day's record of seventy-two miles, by walking seventy-five, in twenty-four hours while crossing the desert.

Several Boston sportsmen have wagered a large sum that the lad will beat Weston, and if he succeeds, he will be paid $2000.

Luminous Golf Balls.

Golf balls coated with luminous paint have been tried by members of the Old Trafford Club, Manchester, Eng. On a moonless and cloudy night the experiment was made. The balls shone brightly in the darkness and were easily found. They can, it is said, be used in dry or wet weather, and each ball, according to the inventor, is good for several hours' play.—[The Argonaut.

FATIMA TURKISH BLEND CIGARETTES

To know the mellow flavor of a splendid smoke—to appreciate the taste and fragrance that skillful blending of mellow tobacco can create—means to have smoked Fatima Cigarettes.

An inexpensive package makes possible ten additional cigarettes.

Pictures of popular actresses now packed with Fatima Cigarettes

20 for 15 cents

THE AMERICAN TOBACCO COMPANY

The Best Clothes—The Fairest Prices.

Shields & Orr
TAILORS
201-205 Delta Building,
426 South Spring Street.

Watch For
Dy-Cli
On Sporting Page Tomorrow

Bargains in Second-Hand Autos

Times Directory of Automobiles and Accessories

Amplex — Formerly American Simplex and Atlas. Two-cycle Cars. Also Couple Gear Gas-Electric Trucks. SEKINS MOTOR CAR CO., W. O. Williams, Mgr., 1029 So. Olive F3635; Main 1891.

Auburn — "THE MOST FOR THE MONEY." Repairing of "Tourist" cars and manufacturing of ne... parts a specialty. W. J. BURT MOTOR CAR CO., 10th and Main.

Auto Supplies — Automotor Equipment Co., ELEVENTH AND MAIN. Home F5344. Sunset Main 79...

Babcock Electric — Noted for its long life batteri... speed, perfect control and hi... climbing ability. 1844 South Figueroa.

Demot — DEMOT CARS HAVE ARRIVED! WE CAN MAKE IMMEDIATE DELIVERY. A POWERFUL RUNABOUT WITH MAGNETO FOR $630 F.O.B. LOS ANGELES. LANE STEAMER CO., 804 S. OLIVE ST. AGENTS WANTED. F...

Firestone Tires — For strength and durability Firesto... Tire & Rubber Co., 957 S. Main St. Phones—Main 5170. F40...

Ford and Velie — STANDARD MOTOR CAR CO. Twelfth and Olive Streets. F4826. Broadway 37...

Goodyear — RAINCOAT CO. Headquarters for AUTO COATS, CAPS AND GLOVES. 210 South Broadway.

Goodyear Tires — Everything in All Kinds of Tir... W. D. Newerf Rubber C... 949-951 SOUTH MAIN STREE...

Great Western — 1910 Models Now Here. H. O. VOGEL. F4353—Broadway 3890. 1130-1132 S. Olive.

Hupmobile — 20-H.P.; Bosch Magneto. $850 F.O.B. Los Angel... Licensed under Selden Patent. TRI-STATE AUT... MOBILE & SUPPLY CO., 800-804 So. Olive St. M. C. NASON, Gen. Mgr. Sub-agents wanted — Cal., Arizona, New Mexi...

Kline Kar — GLENN D. EDMONDS MOTOR CAR CO. F2561. 1215 S. Flower. The Kar of Klass.

Lexington — BURKHARD-CRIPPEN MOTOR CAR CO. Pico and Grand Ave. F4568. Broadway 30...

Macomber — Rotary and Variable Stroke Gas Engine for Ae... planes, automobiles, etc. Come in and see it op... ate. THE MACOMBER ROTARY GAS ENGINE C... 235 Aliso St. A2301.

Mansfield Tires — The Auto Tire of Quality. Guaranteed 3500 miles. The Mansfield Rubber Co. F5596 1040 S. Main

Marathon — Guaranteed for Life. CONSOLIDATED MOTOR SALES CO., (Inc.) Western Distributors. 1216-18 So. Olive. Home F5804, Broadway 4103.

Marmon & Cole — IMMEDIATE DELIVERIES. Wade Motor Sales Co., 1136 S. Olive.

Moon — PETREL AND SCHACHT. 3 Cars of unquestioned merit. Southern California distri... tors, WILLIAMS AUTOMOBILE CO., 1201-1205 S. Main. Phone A1162.

Pennsylvania — THEY ARE HERE—1911 MODELS—JUST A... RIVED. DO NOT FAIL TO SEE THEM. 1144 S. Hope St. VAIL MOTOR CAR C... Call F 5047 or Main 3459 and we will be plea... to give you further information.

R & L Electrics — "THE PERFECT CONTROL." R. & L. ELECTRIC AUTO CO., 2114 W. 7th St., opp. Westlake Park. Phones—63028, Temple 194.

Waverley Electrics — Highest efficiency shaft driven electr... Salesroom 316 S. Olive st. Phones—10579; Main 8133. Garage and charging station 1070 Washington st. Phone 12808, Main 4317. W. A. EVANS, Agent.

White Gas Car — Licensed Under Selden Patent. $2000—$2500. Pacific Motor Car and Aviation Co... 1215-31 So. Flower St. Home 60151. Main 8...

Warren-Detroit — and Firestone-Columbus Cars. California Automobile Co. 950-952 S. Main St.

WELCH MOTOR CAR AGENCY. I. L. BLINN, J. J. KINEHAN. Southern California Agents. 1246-48 So. Flower St.

Bryant Upholstered Furniture Company — Upholstering, Finishing, Mattress Renovating, Etc. 1036 South Main

Maier's "Select" Beer — A Perfect Beer for Particular People

WRINKLES that have been years in forming can be removed in a very sh... time with CREME INNOVATION. Free sample and Beauty Booklet, "How to Grow 15 Years Younger." W... LIQUIDESE MFG. CO., P. O. Box 989, Los Angeles.

The Times Branch Office

531-533 South Spring Street

Advertisements Received—Subscriptions Taken—Free Information and Literature Concerning Southern California Hotels and Resorts; Also Routes of Travel; Railway and Steamship Time Tables Supplied. Well informed Persons in Charge, Capable of Answering All Inquiries. Call or Telephone, Sunset 8200, Home 10391.

Visit The Times Free Information Bureau and Rest Room

THE WEATHER.

LOCAL OFFICE, U. S. WEATHER BUREAU, Los Angeles, June 12.—[Reported by A. Wollaber, Local Forecaster.] At 5 o'clock p. m. the barometer registered 29.89; at 5 p.m., 29. Thermometer for the corresponding hours showed 63 deg. and 71 deg. Relative humidity, 5 p.m., 36 per cent.; 5 p.m., 40 per cent. Wind, 5 p.m., northeast, velocity 2 miles; 5 p.m., between, velocity 10 miles. Maximum temperature, 75 deg; minimum, 52 deg. Barometer reduced to sea level.

SAN FRANCISCO, June 12.—Forecast:

For San Francisco and vicinity: Fair Monday, with fog in the afternoon; light south wind, changing to brisk west.

For Santa Clara Valley: Fair Monday; light north wind.

For Sacramento Valley: Fair Monday; warmer; light north wind.

For San Joaquin Valley: Fair Monday; continued warm; light west wind.

For Southern California: Fair Monday; light north wind, changing to south.

For Arizona: Generally fair Monday and Tuesday.

Classified Liners

Times Classified Rates: The rate for Liners Want ads. in The Daily Times is per word for each insertion; in the Sunday issue 1¼c per word, each insertion; minimum charge, 25c; except under following classifications, the rate for which is 2c per word, minimum charge 25 cents: "Society Meetings," "Personals," "Lodge Notices," "Church Notices," "Miscellaneous" and "Baths and Massage."

"Liner" (classified) advertisements for insertion received over the counter or by telephone after 11:30 o'clock Saturday nights will be inserted under heading "Too Late to Classify."

Sunday real estate advertisements, to be omitted properly, must be in The Times office before 10:30 o'clock Saturday night. Rate 1¼c per word.

The Sunday circulation of The Times exceeds 80,000 copies, and more "Liners" are regularly printed in its columns than in the five other Los Angeles newspapers combined.

Telephone your want advertisements, using up "The Times" any time of day or night and secure prompt and careful attention.

The Times cannot guarantee accuracy nor assume responsibility for errors of any kind occurring in telephoned advertisements.

THE TIMES will not be responsible for more than one incorrect insertion of any advertisement ordered for more than one time.

Advertisers should retain receipts given by The Times in payment for "Liners," as no mistakes can be rectified without same.

SPECIAL NOTICES—

Rate in this classification 2c per word daily and Sunday, minimum charge 15 cents.

TIMES BRANCH OFFICE, 531-533 S. SPRING st. Advertisements and subscriptions left at this new Spring st. office of The Times will receive as careful attention as at the main office. Competent clerks in attendance.

ALLEWAY VAN & STORAGE CO. WILL move your property; vans, 75c an hour; stor-age; large private locked iron rooms, $1.50 and per month; trunks, 25c to 50c. Phone F2171. 241 HILL, cor. 5th. Main 8457.

LOST—OR INJURED—OLD GENTLEMAN by name Dan Riley; wears gray coat and gray hat, soft light shirt and dark trousers. Address JNO. DEEGAN, 2107 Hall-ave.

NOTICE IS HEREBY GIVEN THAT I INTEND to apply to the State Board of Prison Directors to be paroled from San Quentin, acting to law. GEORGE E. HETTICK, No. 24.

FOR ART GOODS AND CURIOS, LEATHER pillow tops, kimonas, decorated woodware, best merchandise for the least money. S. WEN & SON, 602 and 120 S. Broadway.

RAG CARPET WOVEN, 30 CENTS YARD. Rugs, art squares, woven. KETCHUM'S CARPET FACTORY, 1534 Bellevue. 'Phone Sunset 526.

NOTICE IS HEREBY GIVEN THAT J. Ginsberg has purchased the business of the Sycamore Liquor Co., 803 S. Main. All bills must be in before June 14, 1910.

UPHOLSTERING, REPAIRING, CANE seating, polishing, work done in exchange for second-hand goods. BROADWAY 4383. 837.

FEATHER PILLOWS RENOVATED AT ACME FEATHER WORKS, 753 San Pedro. 'Phone Sunset Main 1186; Home F6041.

SCHOOLS CLEANED SATISFACTORY TO inspectors. LOS ANGELES SANITARY Temple 393, 69148.

RED CROSS SANITARY CO., CESSPOOLS cleaned out. Our men are plumbers. PHONE 26.

DANIEL HALL, 127 S. MAIN, NOON PRAYer meeting daily; gospel meeting every day.

OUTING SCHOOL FOR CHILDREN; rides every day; also life and training. PHONE 24602.

IMPERIAL CESSPOOL PUMPING CO. WE make our largest load. WEST 5394; 22040.

PERSONAL—Business.

Rate in this classification 2c per word daily and Sunday, minimum charge 15 cents.

PERSONAL—

FAT FOLKS
FAT FOLKS
WANT ME
WANT ME.

Your weight, double chin, bust, abdomen, arms and fatty heart reduced. I am no doctor and have nothing to sell you, but I want to tell you how I lost 120 pounds in weight in very short time by a simple, harmless treatment which you can take at home. There no exercise, wrinkles or discomforts. Correspondence confidential. A booklet telling all about it free. Write today. MRS. L. A. WAY, Box 78, Santa Clara, Cal.

PERSONAL—

PROF. STANLEY,
PSYCHIC.

Before you go into anything of importance—undertake anything serious—in business or love or marriage, or before you make any change, you should consult the master mind of science.

Readings daily and Sundays, 10 to 8. 347 S. HILL ST. 247.

PERSONAL—

MRS. MASSON,

the noted palmist of London, Eng., may be consulted at 327 S. SPRING ST. (over Owl Drug Store.) by those desiring careful, confidential and reliable hand readings from one of the foremost palmists of the day. HIGH-CLASS PATRONAGE SOLICITED.

PERSONAL—TIMES BRANCH OFFICE, 531-533 S. Spring st. Advertisements and subscriptions left at the new Spring st. office of The Times will receive as careful attention as at the main office. Competent clerks in attendance.

PERSONAL—WILL SELL YOU A K. & K. steel dry cleaner, also teach you the art of cleaning and spotting. Address K. & K. MANUFACTURING CO., 685 East 6th st.

PERSONAL — MAGNETIC HEALER, 230 Randolph st., Huntington Park, Whittier car, 2 blocks east of Santa Fe Ave. on Randolph. Phone South 6707. D. G. CLARK.

PERSONAL — LADIES, WHEN DELAYED use Triumph Pills; always dependable. "Relief." NATIONAL MEDICAL INSTITUTE, Milwaukee, Wis.

PERSONAL—ANY WIFE HAVING LEFT MY bed and board I will not be responsible for any debts contracted by her after May 30. T. EDMOND.

PERSONAL—PROF. ALTHOUSE, NOTED ASTrologer and palmist, 24 yrs. in Los Angeles, finest grade of work. 305½ S. SPRING.

WANTED—Help, Male.

WANTED—YOUNG MAN TO LEARN JEWelry and watchmaker; wages. Call 1901 S. MAIN ST.

WANTED—TWO BELL BOYS, WHO CAN run elevator; wages $20 month and meals. Address C, box 41, TIMES OFFICE.

WANTED—2 FIRST-CLASS CARPENTERS; $4 per day. Call after 9 a.m. Monday, 1111 FIGUEROA.

WANTED—TWO ELEVATOR MEN. ANgelus Hotel.

WANTED—FIRST-CLASS LADIES' TAILOR. 52 S. Broadway. S. LIPPMAN.

WANTED — A TAILOR TO WORK ON coats. Apply 222 W. 2ND. Room 222.

WANTED—FREE LABOR BUREAU AT Associated Charities, 252 N. MAIN.

WANTED—WHEEL BOYS, ALL DAY OR after working hours. 414 S. HILL, in rear.

WANTED—4 YOUNG MEN WITH WHEELS. Apply 616 S. SPRING ST., Second Floor.

WANTED—BOY WITH WHEEL. APPLY 108 S. LOS ANGELES ST.

WANTED—JOB COMPOSITORS. PHILLIPS PRINTING CO., 320 S. Los Angeles st.

WANTED—
Help, Male.

Note—Applicants for positions are advised not to enclose original recommendations in answer to ads. Send duplicates only.

WANTED—BRESLAN-MARKS CO.,
LABOR AND EMPLOYMENT AGENTS.
125 E. 2D ST. PHONES MAIN 465. A5647.

Extra gang and section foreman, $3.00 to $3.50
1 Asst. foremen, free fare, ... $2.75 day.
FREE FARE. SHIP MONDAY.
Ventura and Santa Barbara Laborers.
Teamsters. Arizona—Free Fare.
Salt Lake Route Section Hands.
100 Mexicans, $1.75 day, board self.
500 Greeks, Italians or Hindus.
Hotel and Restaurant help of all kinds wanted.
Office man who speaks several languages.
Apricot and cantaloupe pickers, $2.00 day.

WANTED — A FIRST CLASS MECHANIC. We want a man that is desirous of improving his condition; a man that is not afraid to work twelve or sixteen hours a day if necessary. If you have mechanical ability and are willing to work and grow up with us, we will pay a good living wage and a block of stock in our corporation. In order to associate with us you must be a sober, honest, industrious and upright man, in addition to being a first class mechanic and a genius. None others need apply. 945 EAST FIRST ST., Los Angeles, Cal.

WANTED—
HUMMEL BROS. & CO.,
EMPLOYMENT AGENTS,
ESTABLISHED 1891.
A strictly first-class reliable agency.
All kinds of help promptly furnished.
Satisfaction guaranteed.
116 and 118 E. SECOND ST.
Between Main and Los Angeles sts.
Largest and best-equipped office on the Pacific Coast.
TELEPHONES—MAIN 509, HOME 10789.

WANTED — ALL FOREMEN, SHIFT bosses, blacksmiths, machinists, traction engine men, mechanics, chainmen, instrument men and clerks, who have been employed on the Los Angeles Aqueduct and discharged on account of reduction of forces, are requested to call at the office of the LOS ANGELES AQUEDUCT, 1100 Central Bldg., and leave their address, in order that they may be located and reassigned to employment when construction operations on a large scale are resumed.

WANTED—ABLE-BODIED MEN FOR THE United States Marine Corps, between the ages of 21 and 35. Must be native born or have first papers. Monthly pay $15 to $36, additional compensation possible. Food, clothing, quarters and medical attendance free. After 30 years' service can retire with 75 per cent of pay and allowances. Service on board ship and ashore in all parts of the world. Apply at YORKE HOTEL, Los Angeles, Cal.

WANTED—BY A NO. 1 MINING COMPANY, a man with good references to handle a ground-floor proposition; will stand closest investigation. Company has lots of good ore; want to raise more money to build mill; man with large acquaintance can make good money by interesting his friends. Absolutely square mining venture. Address Y, box 81, TIMES OFFICE.

WANTED — 20 CARPENTERS TO WORK on 10 new bungalows being built on 70th and 71st sts., near Main. Men who will buy a lot on regular terms and apply all wages on first payments, one-half thereafter. See Edward McCarthy at Branch Office of THE M'CARTHY CO., Cor. Moneta and Florence aves. (Moneta car.)

WANTED—IF YOU ARE A SUCCESSFUL salesman, but not satisfied with present connections let us explain what you may expect to accomplish in the congenial and honorable profession of selling Accident and Health policies for the popular Aetna Life Insurance Company. CHAS. L. HUBBARD, Gen. Agent, 711 Security Bldg.

WANTED—A MAN WHO IS WILLING TO LIVE IN COUNTRY and wants to become independent. We will sell man TEN-ACRE RANCH with irrigation water, cheap and easy terms. On this you can make good living and save money. See MR. MADDOX, 413 Grant Building.

WANTED—GOOD STEADY BARBER; ONE who speaks German preferred. Apply letter or person, H. O. KROGMAN, 311 D st., San Diego.

WANTED—SINGLE MAN, EXPERIENCED in bottling and carbonating; permanent position; state experience; will fully with references. CALIFORNIA MINERAL WATER CO., Sunnyside, Cal.

WANTED—ONE FIRST-CLASS CARRIAGE or automobile blacksmith for several months' work; one first-class helper; both to begin work about June 25. BARL AUTO WORKS, 1320 S. Main.

WANTED—MEN TO WORK ON PIPE line at McKittrick. Laborers, $2.25 to $2.50; paper men and painters, $2.75; tongs men, $3. Fare refunded after thirty days. Apply on work.

WANTED — MEN LOOKING FOR WORK to see my ads. under "Mining." Assayers and cyanide specialists earn from $125 to $300 a month. Let me teach you the trade. 127½ S. BROADWAY, room 5.

WANTED — WE CAN USE TWO EXTRA competent solicitors of good appearance, liberal commission and guarantee those making good. NEW YORK CENTRAL BONDS, 313 S. Spring st.

WANTED—A GOOD BOY TO WORK IN printing office; fine chance to learn a good trade. McKEE PRINTING CO., 229 New High st.

WANTED—2 PICTURE FRAME JOINERS, 1 picture fitters, 2 strong boys for sanding molding. PINE MOULDING MANUFACTURING CO., 1023 S. Los Angeles st.

WANTED—3 EXPERIENCED BUS BOYS; must have black jackets and white aprons. Call early and be ready for work. BOOS BROS. CAFETERIA, 435 S. Hill st.

WANTED—UPHOLSTERER WHO CAN DO some carriage trimming. Long Beach Upholstering Co., 231 East Third St., LONG BEACH, CAL.

WANTED — BUTCHER, COMPETENT TO manage a meat market. Reply, giving experience and salary expected. Address Z, box 35, TIMES OFFICE.

WANTED — RELIABLE, HONEST CANDY and ice cream maker; must be familiar with fountain; references or no attention paid. 320 SAYRES, Porterville, Cal.

WANTED — CEMENT WORKER; STEADY work for the right man. Call at the job, 324 W. 10TH ST. Ask for Schmidt.

WANTED—MAN PRESSER; SOME REPAIR work. Good pay; steady employment. No triflers. LION DYE WORKS, 771 Clanton.

WANTED—A YOUNG COLORED MAN WHO understands janitor work. Apply to 208 MERCANTILE PLACE, between 9 and 10 a.m.

WANTED—YOUNG MEN TO WORK ON S. trains as news agents. Apply DENISON NEWS CO., Arcade Depot. F3045.

WANTED—FIRST CLASS OPERATOR ON coats. Apply A. K. BRAUER, 139-130 So. Spring st.

WANTED—EXPERIENCED SAMPLE MAKers on ladies' dress skirts. BARUCH & BACHMAN, 609 San Pedro st.

WANTED — EXPERIENCED PLUMBER, young man. HUMPHREY, DAGGETT HARDWARE CO., Whittier, Cal.

WANTED—A YOUNG MAN TO DRIVE A delivery wagon for grocery store. Must have some experience. 1291 W. ADAMS.

WANTED—PERFORMERS FOR CARNIVAL shows and free acts of all kinds. Apply 913 S. LOS ANGELES.

WANTED—FIRST CLASS REAL ESTATE exchange man; must have experience. H. L. MILLER & CO., 324 W. 6th.

WANTED — BUSHELMAN. MEN'S CLOTHing. Apply R. J. BUSCH, M and Broadway.

WANTED — GORDON PRESS FEEDER. ECONOMY PRINTING HOUSE, 147 S. Main st.

WANTED — ELEVATOR BOY WITH LIcense, to run Otis elevator. Apply NEW HOTEL BROADWAY, 307 N. Broadway.

WANTED—EXPERIENCED DELIVERY BOY for grocery. Apply Monday morning, 2000 MAPLE AVE.

WANTED—A FINE LOOKING PHYSICIAN, registered in California, with hospital experience, good salary. 747 S. MAIN ST.

WANTED—A FIRST-CLASS CARRIAGE blacksmith and helper. Apply THOMAS J. FARRELL, 321 Aliso st.

WANTED — ONE BARBER. FIRST AND Spring, under Equitable Bank. Chair near door. BERRYHILL.

WANTED—FIRST-CLASS PRESSERS FOR cleaning shop, steady work for right party. 2162 W. WASHINGTON. 'Phone 23166.

WANTED—WORKERS AND DISTRIButors for flat work counter. 1515 PALOMA AVE. QUALITY LAUNDRY.

WANTED—PLATEN PRESSMAN. DILLINGHAM PRINTING CO., Bairdstown, Cal. Phone East 2206.

WANTED—MARRIED MAN TO WORK ON ranch. Address N, box 174, TIMES OFFICE.

WANTED — LECTURER ON ANATOMICAL subjects; steady work and good wages. Call room 404 I. W. HELLMAN BLDG.

WANTED—A MAN FOR COOKING AND housework; must be a good cook. Apply VON STEIN, 1419 S. Grand.

WANTED—FOR CARNIVALS, CONCESsion people of all kinds. Apply 913 S. LOS ANGELES.

WANTED — MEN TO MAKE SIX TO TEN dollars per day; nothing to sell. Address Pasadena, STATION A, box 2131.

WANTED—A STOCKROOM MAN; ONE who has had some experience. Apply 1230 S. MAIN ST.

WANTED—WHEEL BOYS OVER 18 YEARS old. Apply to Manager delivery department, VILLE DE PARIS, 311-325 S. Broadway.

WANTED—2 GOOD WOOD WORKERS WHO understand building auto bodies. THE MOTOR SHOP, 1238 S. Main., Los Angeles.

WANTED — FIRST-CLASS PANTRYMAN. Apply HOTEL HEINZEMAN.

WANTED—
Help, Male and Female.
Investment Required.

WANTED — A $20,000,000 CORPORATION with splendid money-making proposition from very start, about to establish State and local offices in every Western State, wants State manager each in California, Arizona, Nevada, Oklahoma, Texas, Colorado, Utah, Wyoming, Montana, Idaho, Washington, New Mexico and Oregon, to establish offices in all principal cities in these States. Men only of the highest executive ability, energy and standing will be considered. Nominal investment to insure fullest personal interest will be required. Address ATWOOD WILSHIRE, secretary, Hotel Manx, San Francisco, with references.

WANTED—PARTIES TO TAKE OUT CARnival shows. We have the dates, you to manage and finance your own show. Apply 913 S. LOS ANGELES ST.

WANTED—SALESMAN, SOUTHERN CALIfornia, $175 month, expenses and one-third of profits, $1000 required. WESTERN GLOVE WORKS, Santa Barbara.

WANTED—
Help, Female.

Note—Applicants for positions are advised not to enclose original recommendations in answer to ads. Send duplicates only.

WANTED — WIDOWER, EDUCATED, REfined, permanently established in business, wishes housekeeper; 15-room furnished house, Grand ave.; best part hill section; rent rooms or high-class boarding-house; salary or divide profits. Applicant must be good housekeeper, educated, refined, pleasing appearance. One seeking permanent home rather than large salary. Give age, experience, salary, full particulars, first letter. Address C, box 261, TIMES BRANCH OFFICE.

WANTED—10 WOMEN TO CUT APRICOTS, $2 per day and room; delicatessen cook, small place, $20 week; pastry cook, for beach, $15 week; meat and vegetable cook, beach, $14; 2 arm waitresses, beach, $6; cook, for oil well, $40; cook and helper, small place, city, $25; chambermaid, city, $20; 2 janitors, city, $25; man and wife, ranch, man must understand light machinery, $70 month and found; 2 arm waitresses, $5, $6 and $10. MARKS EMPLOYMENT AGENCY, 125 E. Second st.

WANTED — 25 APPRENTICE GIRLS FOR PRESSING DEPARTMENT. 10 EXPERIENCED GARMENT PRESSERS, 10 SKIRT PRESSERS AND 10 WAIST PRESSERS. SALARY NO OBJECT TO RIGHT PARTY. APPLY BERLIN DYE WORK, 514 E. WASHINGTON.

WANTED—ELDERLY CHRISTIAN LADY to take charge of household for young people; engaged in business; good home and permanent position for capable woman; salary $25 per week, board and lodging; references required. 'Phone Main 4893. Call at 2170 SUNSET BLVD.

WANTED—STENOGRAPHERS AND BOOKkeepers. We are frequently called upon to supply competent stenographers and bookkeepers. Register with us and secure a good position. STENOGRAPHERS' ASSOCIATION, 418 Exchange Bldg., cor. 3rd and Hill.

WANTED — EXPERIENCED CASHIER, good place; governess, travel, $30; nurse, $20; cooks, $30, $40; waitresses, $5, $10; chambermaids, $25; country. STANDARD INDUSTRIAL BUREAU, 119½ S. Spring.

WANTED—COMPETENT GIRL FOR GENeral housework and cooking; must be fond of children; good home and wages to right party. Apply 3830 SANTA FE AVE. Broadway 2678, Home 20078.

WANTED YOUNG GIRL, 15, FOR light housework and learn art work in studio; swell wages while learning; must be neat; live at home. Address C, box 2, TIMES OFFICE.

WANTED — MIDDLE-AGED, RELIABLE woman at once to do chamber work; will give housekeeping rooms and compensation. For particulars call 34195.

WANTED—WORKING HOUSEKEEPER IN apartment-house, 3 hours' work, no children; rent is pay, furnished apartment. 821 KOHLER ST. Main 4558.

WANTED—A GOOD ABLE WOMAN FOR general housework, in a Christian Science family. Address B, box 138, TIMES OFFICE.

WANTED—2 EXPERIENCED PIECE IRONers, 2 inexperienced piece ironers; 2 day ironers, one body ironer and one inexperienced body ironer. SANITARY LAUNDRY, 3d and San Pedro.

WANTED—COMPETENT GIRL FOR GENeral house work, 3 in family; some laundry, good wages. Telephone 22072, or apply 3016 E. FIGUEROA.

WANTED—FIVE LADIES, EXCEPTIONAL opportunity for first five. See "Instruction Course." "FLORENTINE," 227 Mercantile Place, corner Broadway.

WNATED — EXPERIENCED ARM WAITress, 2 in a place, $6 per day and good money for the right party; steady position. HUNGARIAN, 416½ S. Spring.

WANTED—2 YOUNG LADIES TO SHOW and explain our new photographs taken in colors; spare time paying. ART PHOTO STUDIO, 702 S. Spring st.

WANTED—GIRL TO ASSIST IN GENERAL housework and will go to Catalina for the summer; good home. Inquire 856 W. WASHINGTON.

WANTED — LADIES WISHING LIGHT, pleasant, profitable work, short hours, permanent position, call 514 S. FIGUEROA, MRS. LYON. Hours, 9 to 5.

WANTED—LADIES CAN HAVE STEADY employment at home, stamping transfers, $1.50 doz. up. 324 MASON BLDG. 229 W. 4th st.

WANTED—YOUNG GIRL TO ASSIST IN general housework, and care of baby; fair wages and go home. 1372 LUCILLE AVE. Home phone 59152.

WANTED—GOOD, RELIABLE WOMAN FOR general housework and cooking, hours 7 a.m. to 8 p.m.; must sleep at home; wages $25. 401 W. 23D ST.

WANTED — FIRST-CLASS WOMAN FOR cooking and downstairs work; wages $25; 4 adults; no washing; none but first-class help wanted. 2601 OXFORD AVE.

WANTED—TEN LADIES IMMEDIATELY TO make $10 to $15 weekly; teach you free. Call 219 NORTH BROADWAY; opposite Courthouse. See ad. in instruction course.

WANTED—MARRIED COUPLE, NO CHILdren, woman to act as assistant housekeeper for housekeeping apartment and gas. PHONE BROADWAY 4928.

WANTED—A NICE LITTLE GIRL, AGED 10 to 12, that lives in walking distance of 19th and Hope, to care for boy, aged 4, through day. Call after 3:30 at 1098 S. HOPE ST.

WANTED — NEAT-APPEARING LADY TO do light work and manage rooming-house or small hotel. Call at 636 N. BROADWAY, after 12.

WANTED — 3 GIRLS TO DO SERVING work. Call early and be ready for work. BOOS BROS.' CAFETERIA, 435 S. Hill st.

WANTED—YOUNG WOMAN WITH EXperience in German delicatessen and lunch room. Apply 349 S. MAIN ST.

WANTED—STARCH WORK IRONERS AND girl to starch collars. Apply immediately. CARLSON HAND LAUNDRY, 710 W. Third.

WANTED—HOUSEKEEPER, ELDERLY LAdy; references. Call Tuesday morning, 909 MANHATTAN PLACE.

WANTED—PERFORMERS FOR CARNIVAL shows and free acts of all kinds. Apply 913 S. LOS ANGELES.

WANTED—25 EXPERIENCED AND INEXperienced mangle girls. LOS ANGELES LAUNDRY CO., 631 and 627 San Fernando st.

WANTED—GIRL FOR LIGHT HOUSEwork; small wages, good home. Call 1304 WEST 7TH ST.

WANTED—GIRL, STEADY WORK, DON'T phone. WESTERN LITHO CO., 900 E. 2nd st.

WANTED—FOR CARNIVALS, CONCESsion people of all kinds. Apply 913 S. LOS ANGELES.

WANTED—GIRL FOR GENERAL HOUSEwork; must be good cook; family of 3 adults. Call 1826 S. GRAND AVE.

WANTED—MANGLE GIRLS AND SHAKERS Monday morning. LINEN LAUNDRY SUPPLY CO., 315 Boyd st.

WANTED—CHAMBERMAID. CALL AFter Sunday. 412 WEST 7TH ST., down stairs.

WANTED—GENERAL HOUSE SERVANT, $20 per month. 1704 MISSION ST., South Pasadena.

WANTED — EXPERIENCED PANTS OPerator, good wages. 108 N. SPRING ST., Room 5.

WANTED — GIRL, ABOUT 14 TO ASSIST with light housework; easy place for the right girl. 1344 SOUTH UNION.

WANTED—A NO. 1 CHOCOLATE DIPPER; steady position. BROWN'S CONFECTIONERY, 621 S. Olive.

WANTED — EXPERIENCED PANTS FINisher. Room 821, WILSON BLDG., corner First and Spring.

WANTED—A GIRL AT MEN'S TAILORING establishment. 424 S. BROADWAY, room 609.

WANTED — EXPERIENCED MANGLE girls. Apply 413 E. SIXTH ST., city Towel Supply.

WANTED—RELIABLE WHITE GIRL FOR general housework; likes children; 4 in family; good home. 'PHONE SOUTH 2525.

WANTED CHAMBERMAID AT THE NATICK HOUSE.

WANTED—FIRST-CLASS FINISHER ON coats. 324 S. SPRING. M. GOLDSTEIN.

WANTED—FIRST-CLASS PANTRY GIRL. Apply HOTEL HEINZEMAN.

WANTED—FINISHERS ON MEN'S COATS. 228½ S. SPRING ST., room 22.

WANTED—AN EXPERIENCED LAUNDRESS for Mondays. 2416 S. FIGUEROA.

WANTED—A GOOD WAITRESS. SWANSON'S RESTAURANT, 318 E. Fifth st.

WANTED—WAITRESS AT ONCE. CALL 219 S. MAIN.

WANTED—COLORED WOMAN FOR LIGHT housework. MAIN 7626.

WANTED—
Help, Female.

WANTED—WOMAN TO COOK AND ASSIST housework. 228 S. ALVARADO ST.

WANTED—GERMAN GIRL FOR LIGHT housework. Apply 708 E. FIRST ST.

WANTED—COMPETENT GIRL FOR GENERAL HOUSEWORK, 209 GRATTAN ST.

WANTED—LUNCH WAITRESS. K. C. RESTAURANT, 634 E. Fifth st.

WANTED—GIRL TO ASSIST WITH HOUSEwork. 1349 S. UNION AVE.

WANTED—WAITRESS. 521 W. SIXTH ST.

WANTED—
Help, Male and Female.

WANTED—TEACHERS FOR POSITIONS IN the coast counties; no registration fee. PAYNE TEACHERS' AGENCY, Santa Barbara, Cal.

WANTED—250 CLEAN WOMEN TO WORK in McNeely's canning kitchen; also experienced fruit pickers. Apply 2513 S. MAIN ST.

WANTED—LADIES AND GENTLEMEN ON commission to build up business for Pfre. 516 CHAMBER OF COMMERCE.

WANTED—
Help, Male and Female.
To Learn Trades.

WANTED—
AUTOMOBILES. AUTOMOBILES.
Men at the National Day and Night Automobile School. We teach shop work on steam, gas and electric vehicles, road repairing and driving; satisfaction guaranteed; before wasting your time and money with amateurs, call and investigate our methods. Interview our scholars and consult some of the hundreds who have graduated.
NATIONAL AUTOMOBILE SCHOOL,
1130 WEST SEVENTH STREET.

WANTED—MEN BY LARGE CONTRACTING company; can learn trade of plumbing, electricity, bricklaying, automobiles in few months. No apprentice or helpers work and no expense. $20,000 contract work going. Catalogue free. UNITED TRADE SCHOOL CONTRACTING CO., 941 Pacific Electric Bldg.

WANTED—MEN TO LEARN AUTOMOBILE trade; good machinists and drivers in demand everywhere; learn the trade right from a practical automobile machinist; 4 years' experience; $25, including shop work and driving lessons. Phone Broadway 1935, 1250 S. LOS ANGELES ST.

LADIES, LEARN BEAUTY CULTURE; hairdressing, hair manufacture. MACDONALD SYSTEM is the best. MacDonald College is the oldest, most up-to-date, reliable and refined college in Los Angeles. Exclusive-ladies. 204 MERCANTILE PLACE, cor. Spring.

WANTED—RAILWAY MAIL CLERKS, CITY carriers, clerks. Los Angeles examinations announced July 15th. Preparation free. FRANKLIN INSTITUTE, Dept. 11F, Rochester, N. Y.

WANTED—
Help, Male and Female.
Instruction Course.

WANTED—
Young men to learn to operate the linotype machine; a good trade that pays above the average. The Mergenthaler Linotype Company is installing over 100 linotype machines per month. That means just so many positions to be filled with good wages.

The Los Angeles Times has installed a large auxiliary plant, and has placed in charge an expert machinist and operator, making it possible for students who so desire to learn either trade (linotype machinist or operator) in shortest possible time. Six weeks' course, 3 hours per day or night, $30. THE TIMES-MIRROR OFFICE, 531-533 S. SPRING, and ask for the manager of the Linotype School.

WANTED—STUDENTS, $5 PER MONTH. Gregg or Pittman shorthand, practical bookkeeping or architectural drawing. We cannot supply the demand.
NATIONAL SCHOOLS,
510 Chamber of Commerce.

WANTED—LADIES, BEAUTY CULTURE pays big. Learn right. FLORENTINE HAIRDRESSING COLLEGE, world's largest. There's a reason. Investigate. 227 Mercantile Place, corner Broadway.

WANTED — LADIES AND GIRLS FOR home employment; make novelties and pillow tops, $1.50 to $6 per dozen. WOMAN'S NATIONAL ART EXCHANGE, 219 N. Broadway, OPPOSITE COURTHOUSE.

WANTED — LADIES, COME TO US. WE will teach you free how to make $10 and $15 weekly; light, easy work. Call at 219 N. BROADWAY, opposite Courthouse.

WANTED — PRIVATE SHORTHAND LESsons given by Miss Maud Bonnell, Speed, dictation. Typewriter furnished for home use. 82 WALKER THEATER, 736 S. Grand ave.

WANTED — YOUNG WOMEN TO ENTER training school for nurses; general hospital; two years' course. Address W, box 136, TIMES OFFICE.

WANTED—TEACHERS AND SCHOOL OFficers to know the WESTERN EDUCATIONAL AGENCY has removed to 626 Story Bldg., Sixth and Broadway.

WANTED—
Situations, Male.

WANTED — GENERAL MERCHANDISE man, speaks Spanish, Italian, German, some French; best local references; wants position at once. Address Y, box 3, TIMES OFFICE.

WANTED — JAPANESE, FIRST-CLASS cook, desires situation, thoroughly experienced and highly recommended. Care ITO'S EMPLOYMENT AGENCY, 940 Hill. Main 8048, 68323.

WANTED — GENERAL MERCHANDISE man, speaks Spanish, Italian, German; some French. Best local references. Wants position at once. Address Y, box 3, TIMES OFFICE.

WANTED—A GENTLEMAN, EXPERIENCED book-keeper, position in office book-keeping or cashier; reference given; nominal salary to start. Address Y, box 254, TIMES BRANCH OFFICE.

WANTED—JAPANESE WOULD LIKE TO take care of auto, garden or house, in nice family. Address I. KOYANAGI, 709 W. Sixth st.

WANTED — CHAUFFEUR, RELIABLE Japanese, with many years' experience of any auto, wishes position; have good references. HARRY, 2144 Hobart Blvd.

WANTED — YOUNG MAN EMPLOYED during day wants clerical work after 5 p.m.; state particulars. Address C, box 30, TIMES OFFICE.

WANTED—EXPERIENCED YOUNG MAN stenographer, book-keeper, desires position; references. Address B, box 135, TIMES OFFICE.

WANTED—JOB CLEANING VACANT LOTS $3.50 and $4.50, sidewalks included. 1414 CHANNING ST. Phones—Main 7654, Home F3488. Butler.

WANTED — AM AN A-1 BOOK-KEEPER and typewriter; best of references; moderate salary to start. Address Y, box 179, TIMES BRANCH OFFICE.

WANTED—NEED ANY JAPANESE HELP? CALL OR WRITE.
SUMI'S JAP. EMP. AGENCY,
207 E. 2ND ST. MAIN 2694; A4121.

WANTED—POSITION BY JAPANESE ELEvator boy; has many years' experience; has city license. HARRY S. YANO, 229½ E. 4th st. Main 7302.

WANTED — POSITION BY FIRST-CLASS chef in restaurant or cafe, city or country. Best of references. LEONARD HEEG, 677 Castro st.

WANTED—POSITION AS COACHMAN. I am a Swede; will take care of gentleman's place; best of references; can ride and drive. Address A, box 52, TIMES OFFICE.

WANTED — POSITION AS GARDENER (German) on private place; 22, single; best of references. Address Z, box 99, TIMES OFFICE.

WANTED—BY A-1 BOOKKEEPER, CORrespondent, typewriter, thoroughly familiar with all office deails. Address B, box 72, TIMES OFFICE.

WANTED — POSITION; A SMART AND strong German boy (17) student, willing to work on farm. Address C, box 68, TIMES OFFICE.

WANTED — CHEF, PASTRY COOK AND cake baker; first-class reference; wants position. 616 RUTH AVE.

WANTED—YOUNG MAN, 19, WANTS TO want to work on a fruit ranch or farm. Call 707 W. EIGHTH ST., 1 P. M.

WANTED — POSITION CHAUFFEUR, 12 years' mechanical experience; careful driver. 222 W. 41ST ST.

WANTED—YOUNG MAN, GOOD EDUCAtion, position afternoons. Address Z, box 22, TIMES OFFICE.

WANTED — YOUNG HONEST JAPANESE wishes situation, waiter, housework; has experience. Address C, box 22, TIMES OFFICE.

WANTED—JAPANESE GARDENER WILL work by the hour, day or month, or take care lawn. KAKITA, 965 Dewey ave.

WANTED—STEADY POSITION AS ENGIneer, licensed, first-class reference. Address P. box 191, TIMES OFFICE.

WANTED—POSITION AS TRACER OR draftsman. Address B, box 17, TIMES OFFICE.

WANTED—INTELLIGENT COLORED MAN wishes position as janitor or porter, good references. Phone MAIN 4590.

WANTED — CARPENTER WANTS WORK building or general house repairing. Phone MAIN 8218.

WANTED—BY GOOD EXPERIENCED JAPanese gardener, to take care garden by contract. MORI, Home 62700; broadway 3633.

WANTED — HELP FURNISHED SHORT notice, by ASSOCIATED CHARITIES, Phone Main 1646; F2425.

WANTED—A GOOD GARDENER WISHES work; best references. Address Z, box 47, TIMES OFFICE.

WANTED—JAPANESE, FIRST-CLASS COOK wants position, good reference. ANDREW, Phone 22868.

WANTED—POSITION BY LINOTYPE OPERator, city or country. L. M. PARSONS, 412 Temple.

WANTED—COLORED CHEF WANTS POSI-

WANTED—
Situations, Male.

WANTED — AN EXPERIENCED FOREMAN wants re-engagement as manager of orange groves; knows the orange and lemon from the seed bed to market; references given and required. Address W. H. WADDINGTON, foreman Mentone Orange Co., Mentone, San Bernardino county, Cal.

WANTED — FIRST-CLASS CHAUFFEUR wishes position; good driver, able mechanic, familiar with city and Southern California; 5 years' experience; best of references as to character and ability. Address Z, box 45, TIMES OFFICE.

WANTED—POSITION TO LEARN AUTOMObile business; salary no consideration till I show my ability; understand gas engines and installation of electric wiring for auto; not afraid of work; best of references. 1004 W. 6th. Phone F2833. BALL.

WANTED—BY MANAGER, BOOKKEEPer, correspondent, typewriter, salesman, buyer, have been executive head of concerns 11 years. Moderate salary to begin. Address 15, box 72, TIMES OFFICE.

WANTED — AGENCY FOR A MANUFACturing establishment in anything good for this city, by a young, energetic and highly recommended man of German descent. Address Z, box 323, TIMES BRANCH OFFICE.

WANTED—ONE EDUCATED YOUNG MAN seeks position in private family as servant or gardener, or on the beaches, in some summer resort, or all-around worker. Address G. GUIOL, box 736 E. 12th st.

WANTED — POSITION BY FIRST-CLASS chauffeur and machinist; I will keep your car in good order; no objection to other work; I have the tools and know how. Address A, box 271, TIMES BRANCH OFFICE.

WANTED—A CARPENTER WITH HORSE, wagon and tools, wants to work or go in partnership with some one in jobbing shop already. Call 1139 TOWNE AVE.

WANTED—CHAUFFEUR POSITION WITH anybody requiring careful and reliable driving; steady and hard worker; any amount of work and hours; salary moderate. Address C, box 23, TIMES OFFICE.

WANTED—CARPENTER WORK BY COMpetent mechanic; understands shop work; all kinds of jobbing; alterations or new work; work by day or hour. 'PHONE 24497.

WANTED—
Situations, Female.

WANTED — TITLED AMERICAN LADY, speaking French and German, having lived many years in Europe, desires position as chaperon or companion. High references. Address Z, box 256, TIMES BRANCH OFFICE.

WANTED—THE STENOGRAPHERS' ASSOCIATION can supply you promptly and satisfactorily with competent stenographers and book-keepers. We are the Exchange Building, room 418, and our telephone number is MAIN 4208.

WANTED—REFINED AMERICAN LADY linguist, seeks position as companion, housekeeper; highest references. Address Z, box 267, TIMES BRANCH OFF

Liners

TO LET—Rooms and Board.

TO LET—ROOM AND BOARD; TERRACE; BELLEVUE; PLEASANT; MODERN; 10 MIN. car; 1 block; 2 lots; 2 lots; 2 lots

Classified Liners

FOR SALE—
Country Property.

FOR SALE—DUARTE, MONROVIA AND ONtario acreage; 10 bearing orange groves, from $ to $ acres; paying investment. Apply W. R. BEARDSLEE, Duarte, Cal.

San Fernando.

FOR SALE—$1250.
San Fernando Valley.
10 acres, the cheapest cleared piece of land near Lankershim, land at $125 per acre is very nice. For full particulars see H. C. GRIFFITH, 633 Pac. Elec. Bldg. F1533 or Main 4.

FOR SALE — ALTADENA, CHEAP; 10 acres of land, with water stock. Inquire WEBELOW, 5850 San Pedro st., Los Angeles.

Mexico.

FOR SALE—36,000 ACRES ON THE PACIFIC Ocean in the State of Michoacan, adjoining Colima; all fenced; 2000 head of live stock; several buildings and lots of farming implements; also 10,000 acres in the State of Sinaloa, 3 miles from S. P. railroad. AMERICAN MEXICAN INVESTMENT CO., 401 Story Bldg.

FOR SALE—IN TROPICAL MEXICO, THE richest land on the American continent and on two oceans. Tracts 10 acres and upward; prices and easy terms. See us about our excursion there in July. AMERICAN MEXICAN INVESTMENT CO., 401 Story Bldg.

FOR SALE — I HAVE FOR SALE 10,000 acres of land in Sinaloa, Mex., on the railroad, with water, at $4 an acre; I would like to form a syndicate and subdivide this land; will furnished one-fourth the money. S. E. ACH, 604 Chamber of Commerce, Los Angeles.

San Joaquin Valley.

FOR SALE—MENDOTA LANDS, WEST side of Fresno county; 160 acres, 4 miles south of Helsinger, big irrigating well; only $ an acre; finest of soil; chance for big increase in value. Write DEWITT H. GRAY, Fresno, Cal.

Lemon or Orange Groves.

FOR SALE—1 CHOICE ORANGE GROVES; bargain prices, 14½ acres, Riverside, $15,000; finest grove, fine condition, full bearing, for offered under $17,500; 10 acres, Redlands, $6,500; $1,500 cash. REALTY CO., 521 H. Citizens' Bank Bldg. F2113, or Stacy-Wagner Co., Riverside, Cal.

FOR SALE — OR EXCHANGE — ONTARIO acres, 15-year-old navels, Valencias and walnuts. Cucamonga water. Small house, barn. Will take $3000 cash, with $4000 Los Angeles property; balance $500 at 7 per cent. Inquire of EDWARD SOLOMON, Azusa, Cal.

FOR SALE—FOR ORANGE GROVES SEE or communicate with J. A. FITCH, Pomona. Booklet mailed.

FOR SALE—7-ACRE ORANGE GROVE, close to plenty of water; good house and barn; owner sick and must sell. F. A. POWELL, San Fernando.

Poultry Ranches.

FOR SALE — POULTRY FARMS OF ANY size you want in Inglewood Poultry Colony. Into business where poultry raising is a success, where men of experience will help you, and where your profits will be sure. Visit Inglewood and see what is being done. Call ROOM 509, Wilcox Bldg., No. 306 S. Spring, for information.

HOTELS—ROOMING-HOUSES—
For Sale, Exchange or Wanted.

FOR SALE—35-ROOM, UNUSUALLY DESIRable downtown rooming house, always rents to best class business men; low price to sell regardless value on account husband in newspaper business in another city; part rent side; sacrifice $1200 cash, or $700 down. See PHOENIX, 202 Grant Bldg.

FOR SALE—LEASE OF THE LONDON apartments, 33rd and Main, 42-room, new brick block, new furniture. Also basement rent, 48x130, only $25 monthly, fine opening for club room. See Owner, or PHONE 37TH 5049.

FOR SALE—I WOULD LIKE TO SELL MY flat at the beach, modern and furnished complete; small payment down, rest as rent; no proposition to right parties. 121 MERCANTILE TRUST BLDG.

FOR SALE—BOARDING-HOUSE OF TEN light sunny rooms, located on car line on residence street, near center of town. This is a good buy, as owner is leaving the city. PHONE HOME F7211.

FOR SALE — CHEAP, NO REASONABLE offer refused, 20-room completely furnished; a bar; all light and sunny rooms; one front room alone pays the rent. PHONE 23832.

WANTED—TO PURCHASE, ROOMING-house, value $1000 to $2000; give full particulars. Address Y, box 340, TIMES BRANCH OFFICE.

FOR SALE 6-ROOM ROOMING HOUSE, newly furnished; everything rented; good lease. 230 S. HILL ST.

MUST PAYING 17-ROOM HOUSE IN CITY, $35; corner near 2nd and Broadway. Inquire MAIN 2162.

FOR SALE—$1800, LEASE AND FURNIture of 8-room house in Venice. Address OWNER, P.O. BOX 239, Venice, Cal.

FOR SALE—NICELY FURNISHED 8-ROOM flat, best location, $300 if taken at once. 746 SEVENTH.

FOR SALE—ROOMING-HOUSE, GOOD FOR 15 to 8 money maker, in San Pedro. F3798.

FOR SALE—CHEAP, 14 ROOMS, LOW rent. OWNER, 1047 S. HILL ST.

FOR EXCHANGE—
Business Property.

FOR SALE—BY OWNER.
Modern apartment house, 1 block east of Western Ave. and 8th, leased 3 years, $ per month, lease secured by furniture of 50; must sell to raise quick cash, and will sacrifice. Appraised at $16,000 by bank, which has $4000 loan, can borrow $1000 more if desired. This will be a safe, sure income property, which will be business property very long; big elegant brick, business building, completed on adjoining lot, ground alone to be worth more than present price in 3 years. You'll pay so yourself; see me today, as I tell you I am going to sell, I've told you. Terms, half cash. A. C. PARSONS, Room 607 Pacific Electric Bldg. Sunset Main 8028.

FOR EXCHANGE—
Modern bank loan of $3000. Value $6000. Will small ranch or rental.
F. A. C. MOORE, 501 Security Bldg.

FOR EXCHANGE—$25,00; A MODERN FLAT building on Third st., close in; will take vacant lot in good alfalfa ranch or peach property. F3278, WHITE, 306 Bryson Bldg.

FOR EXCHANGE—
Houses.

FOR EXCHANGE—QUICK! DO YOU WANT six-room house, lot land which is deeded to have near future for flats and tenants; has $1400 incumbrances. Owner trade $2150 equity above mortgage for lots, acreage or diamonds, or what have you offer? See PHOENIX, 202 Grant Bldg.

FOR EXCHANGE—
Modern, homelike, six-room bungalow at 1 W. 47th st., for an alfalfa, walnut or apricot ranch, part payment, balance as agreed. This is model home, with choice woodwork, carved doors, fruit, nuts, etc. Trade at price only. W. J. HILLMAN, 1216 W. 7th st. Phone 71125.

FOR EXCHANGE—WE HAVE A BEAUTIful home, containing 6 large rooms and on lot 80x150, in southwest part of city we can accept $1500 lot as part payment. $4750.

$4750. O. M. GIFFEN, Sole Agent, 1st floor L.A.R.B. 111 Mer. Trust Bldg.

FOR EXCHANGE — NEW 7-ROOM BUNGAlow, never occupied, entire block built up, 50x165, street work, gas, etc. Price $3500, equity, $2300; will accept clear building lot.

FOR EXCHANGE—6-ROOM MODERN BUNgalow, 32 feet wide and 52 feet long; lot 50, West Los Angeles; want acreage, improved or unimproved; prefer Gardena. Call for WEST 6771.

FOR EXCHANGE—$3000, CLEAR, LARGE 7-year lot, 6-room house, all improvements; San Francisco property; might assume. BULL, with BEN WHITE, 304 Bryson Bldg.

FOR EXCHANGE—
Income, 6 rooms, in Boyle Heights, worth $3000. Want ranch.
F. A. C. MOORE, 501 Security Bldg.

FOR EXCHANGE—$7500, CLEAR, 5-ROOM house, Highland Park, also vacant lots; North Dakota acreage; will assume. 1 BULL, with BEN WHITE, 304 Bryson Blk.

FOR EXCHANGE — FOR POMONA PROPerty, 10 acres, large new 6-room house and improvements. 3262 MORGAN AVE.

FOR EXCHANGE—NEW 7-ROOM BUNGAlow, worth $5500; what have you for it? 4106 PARKER AVE.

FOR EXCHANGE—
Lots.

FOR EXCHANGE—TWO WEST FRONT corner, best location, Grand Boulevard, Pasadena; also nay front lot at Naples. Want lot at Wilshire way to build home. Addresses, Y, box 247, TIMES BRANCH OFFICE.

FOR EXCHANGE—
Lots in Monrovia, lots on 35th st.; lots in Garden Park; lots in Watts; want houses. F. A. C. MOORE, 501 Security Bldg.

FOR EXCHANGE—CLEAR OUTSIDE LOTS

FOR EXCHANGE—
Lots.

FOR EXCHANGE — FREE AND CLEAR corner city lot for 5-passenger automobile. MR. DAVIS, 1113 S. Main st.

FOR EXCHANGE—
Country Property.

FOR EXCHANGE—15 ACRES, 10 MILES from Los Angeles, 12 acres in full-bearing navel orange trees; first-class water right; house, barn, team, wagon, implements, etc. Price $9000; mortgage $4000, payable on or before 4½ years. Will exchange equity for home in Los Angeles or Santa Monica.
LILLINGTON & EVANS, sole agents, Santa Monica, Cal. Phone—Sunset Main 4647.

FOR EXCHANGE—A YOUNG APPLE AND pear orchard in Rogue River Valley, 2 miles from Medford, Or., on macadamized county road and railroad; value $22,500, including stock and implements; would consider clear L. A. property up to $10,000, balance mortgages. Address Y, box 204, TIMES BRANCH OFFICE.

FOR EXCHANGE—40 ACRES LAND, LEVEL, best of soil, 3 miles from town; some timber. Price $2500, clear. Want cottage; will assume. 401 CHAMBER COMMERCE BLDG. Phone A3077.

FOR EXCHANGE—WHAT HAVE YOU TO offer in income property in exchange for a $30,000 equity in a $40,000 tourist hotel in Pasadena? $10,000 mortgage. THE PEOPLE'S REAL ESTATE AND LOAN CO., Los Angeles.

FOR EXCHANGE—FRUIT LANDS, HEMET, Cal., oranges, apricots, peaches and pears. Young trees, nearly all bearing. New 5-room house. Full permanent water rights. For Los Angeles or San Pedro property to $4,000. Address JNO. DEEGAN, 2107 Halldale ave.

FOR EXCHANGE—NAVEL AND VALENCIA grove, Riverside, 675 trees; age, condition and location O. K. Want house, vacant land or block of goods one half, in any good city or town. G. C. DENNIS CO., 227 Security Bldg.

FOR EXCHANGE — 97 ACRES, 4-ROOM house, 4 acres in orchard, barn, chicken corral, cow and farming utensils. Spring and well. $25 per acre. F. P. SHAW, 730 Central Ave., Broadway 1500.

FOR EXCHANGE — FOR LOS ANGELES city property, Phillipsburg, Kansas; 8 lots, 64x120, 5-room house, bearing fruit trees, well and barn. Lots worth $500 each. F. P. SHAW, 730 Central Bldg. Broadway 1500.

FOR EXCHANGE—
I make a specialty of exchanging real estate, particularly California for eastern. Member L. A. C. W. CONWAY, Realty Board. 204-6 Bradbury Bldg.

FOR EXCHANGE—
Real Estate Miscellaneous.

FOR EXCHANGE—$25,000; I HAVE A PAYing industrial plant, clear; want ranch or an equity which may be turned into a ranch. Owners can confidentially address A, box 197, TIMES OFFICE.

FOR EXCHANGE—"I MATCH ANY TRADE, large or small in farm or city property in any State." F. A. KING, Room 1 Lyon Block, Riverside, California.

FOR EXCHANGE—WE MAKE A BUSINESS of exchanges, all over the U. S., if you want to trade your property at the right price, see us. H. L. MILLER & CO.

FOR EXCHANGE—BEN WHITE WILL EXchange your property. 304 BRYSON BLDG., Second and Spring. Member L.A.R.B.

BUSINESS INVESTMENTS—

FOR SALE—A SMALL BLOCK OF STOCK at ground floor price in an oil company composed of local business men, operating on proven ground in the North Midway field. This carries with it a position on board of directors, with chance to get in on a safe oil investment, with every indication of getting enormous returns from the same. Address Y, box 291, TIMES BRANCH OFFICE.

BUSINESS CHANCES—
For Sale.

SPLENDID OPPORTUNITY. BUSY MEchano-therapy and bath business for sale cheap if taken at once. Owner must go to Europe. DR. E. CANDERLER, 520 Fourth, San Diego, Cal.

SODA FOUNTAINS AND SUNDRIES, SPEcial prices on second-hand fountains of various shapes and sizes. WEBER SHOWCASE & FIXTURE COMPANY, 223 S. Los Angeles st.

SEND FOR OUR CALIFORNIA OIL JOURnal; sample copy FREE. Everybody should be posted on the California oil industry. SAGAR-LOOMIS COMPANY, 434 Phelan Bldg., San Francisco, Cal.

TIMES BRANCH OFFICE, 451-453 S. SPRING st. Advertisements and subscriptions left at the new Spring st. office of The Times will receive as careful attention as at the main office. Competent clerks in attendance.

FOR SALE — A NEW ICE CREAM AND candy business, doing first-class trade, adjoins a nickelodeon on main street, city 14,000; short distance north of S. P. station. Going into Los Angeles on account of ill health. Address JNO. DEEGAN, 2107 Halldale ave.

WANTED — BUSINESS MAN TO TAKE charge of Spring street store; one not afraid to work. Good weekly salary; must deposit $500 cash security. BECKETT, 207 South Broadway.

WANTED—GOOD OFFICE MAN WHO WILL invest some money to increase a much-needed demand in business of 20 years' standing. For information call 312 L. A. TRUST BLDG.

SHOWCASES, WALL CASES, FIXTURES, office partitions. Get our prices. WEBER SHOWCASE & FIXTURE CO., 223 S. Los Angeles st.

FOR SALE — BEAUTIFULLY FITTED candy store, on Broadway between 2 theaters; lease is worth more than price asked for business. Inquire 123 S. FOURTH.

FOR SALE—PAYING GROCERY STORE, for small house and lot, or the best cash offer. Inquire 417 SLOAT ST. Phone Boyle 891.

WANTED—A PARTNER TO TAKE ACTIVE part in well established interest in theatrical and carnival shows; good proposition for right party. Apply 913 S. LOS ANGELES ST.

FOR SALE—AS I HAVE GOT TO LEAVE this city at once, I will sacrifice my grocery; this is a snap. Call A8843, or MAIN 8257.

FOR SALE—CASH GROCERY, VERY BUSY corner, 4 car lines, good business, cheap rent; must sell; $1200 or invoice. OWNER, Broadway 1736.

WE ARE IN POSITION TO OFFER 18-issue of stock and bonds for sale for corporations. H. N. SECHREST & CO., brokers, 420 White Bldg., Buffalo, N. Y.

FOR SALE—2-CHAIR BARBER SHOP, UPto-date, in Bakersfield; one poolroom, Bakersfield, at a bargain. Call ROOM 47, Yosemite Hotel, 105½ S. Broadway.

WILL SELL PART INTEREST IN MANufacturing business for $10,000, and guarantee to pay 12 per cent. dividends. Address Y, box 207, TIMES BRANCH OFFICE.

FOR SALE — RACKET STOCK IN GOOD live and growing town, $1200 takes it, as owner must look after other business. HARTLEY, Phone A1192, 308 Bullard Bldg.

$3500—RESTAURANT, SOME GROCERIES, ice cream, candy, near school, $15 rent; average sales $12 daily. Address Z, box 24, TIMES OFFICE.

FOR SALE—MILLINERY STORE OF THE first-class, in Santa Barbara, Cal. For particulars, address MILLINER, care of Carrier No. 9.

FOR SALE—OR EXCHANGE — GROCERY and meat market; best location in city; good deal to right party; best of reasons for selling. 2437 TEMPLE ST.

WANTED—PARTIES TO TAKE OUT CARnival shows. We have the dates, you to manage and finance your own show. Apply 913 S. LOS ANGELES ST.

FOR SALE — FINEST LUNCH ROOM AT Venice, best location, reasonable price. For particulars, apply 233 S. BROADWAY, room 542.

$5500—PARTY FOR RESTAURANT BUSIness; cook preferred; one not afraid to work; no agents. Address B, box 140, TIMES OFFICE.

FOR SALE — MEAT MARKET DOING fine business. Must sell on account of sickness. Inquire 2256 W. JEFFERSON, or phone West 520.

FOR SALE—OWING TO SICKNESS, WILL accept any reasonable offer for nice, clean, small grocery stock; a sacrifice for quick sale. 4528 S. PARK AVE.

FOR SALE—THE BEST PAYING BUSINESS in the city. For particulars, call 731 S. HILL ST.

WE INCORPORATE, MERGE AND FInance patents, industrial and business propositions. MARTELL, 532 Germain bldg. F4761.

FOR SALE—BEST PROPOSITION, CLOSEin, low rent; best profits, plenty of living-room. Phone MAIN 9627.

FOR SALE—IF YOU WANT A RESTAUrant, go see 528 WEST 7TH ST. A chance to make some money.

RESTAURANT, $85; COME QUICK; LAST opportunity; never again. JONES 111, Hewitt st.

FOR SALE—GROCERY, WITH DWELLING attached; good income. 1202 CENTER ST., San Pedro.

FOR SALE—A GOOD PAYING RESTAUrant with liquor license and lease. 750 S. BROADWAY.

FOR SALE—MARKET AND GROCERY cheap, easy terms. See J. R. WHITELY, 110 W. 9th.

FOR SALE — CHEAP, QUICK REPAIR shoe shop, first-class machinery. 641 CENTRAL AVE.

FOR SALE—LUNCH COUNTER, FINE LOcation, rent $15, doing $18 per day. See OWNER, 249 E. Fifth.

FOR SALE — BOARDING STABLE, CLIPping and rubber tire machines; rent cheap. 113 SAN JULIAN ST.

WILL GIVE INVENTION TO SOMEONE TO patent. Address H, box 240, TIMES BRANCH OFFICE.

FOR SALE — TAILOR CLEANING AND pressing business; good location. 1422½ W. Ninth st.

BUSINESS CHANCES—
For Sale.

MEAT MARKET ESTABLISHED SEVEN YEARS, CONNECTED WITH GROCERY. PRESENT OWNER OVER FOUR YEARS. FIRST TIME HE HAS OFFERED FOR SALE. ON CORNER. ALL CASH TRADE. NO SOLICITING OR DELIVERY. GOOD FIXTURES, ELECTRIC GRINDER, LARGE KETTLE FOR RENDERING LARD, ETC. OWNER DOES NOT HAVE TO SELL, BUT WANTS TO GO INTO BUILDING BUSINESS. ANY PACKING CO. HERE CAN TELL YOU ALL ABOUT THE STAND AND WILL SUBSTANTIATE ALL I SAY ABOUT THIS PLACE. SEE MR. BASSETT, WITH MAIER PACKING COMPANY, TODAY.

WANTED—CAPITALIST WITH $25,000 FOR a patented invention of a commercial article in universal use that will monopolize an industry.
E. L. KORNFELD,
120 West 4th st.

TIMES COOK BOOK NO. 2. NEW EDITION, now on sale. Largest, most elaborate and comprehensive cook book of the series issued by The Times.
The 215 recipes for hot Spanish and Mexican dishes and the hygienic department are big features of the publication. The recipes brought out by The Times' Prize Cooking Contest, are generally from Southern California housewives and noted chefs. Price 25c; by mail, 5c additional. Address THE TIMES, Los Angeles.

TO LET—$20 MONTHLY.
Restaurant and rooming-house.
20 rooms, furnished.
$200 clear per month.
On E. Ninth, in residential district; fine proposition. 109 lease. ROOM 31, 307 S. Broadway. Mr. Close. A2042. Owners.

ON THE ACCOUNT OF OTHER BUSINESS I must sell my old-established coffee and tea route, covering the best part of the city; this is an excellent business for any man who is willing to work; will teach you the route and business; small investment; will take it. Address for particulars B, box 156, TIMES OFFICE.

FOR SALE—ON ACCOUNT OF SICKNESS, large grocery store, meat market, feed and fuel yard, horse, wagon, harness, automobile, motorcycle and barn on busy corner, 5-year lease; rent $35 per month. Invoice or lump. Phone South 2500, or call 243 EAST 53RD.

FOR SALE—WELL ESTABLISHED MILLInery store, enjoying good trade, is for sale. Stock is all choice and up-to-date; have mission fixtures and cheap rent and long lease. Owner has to leave town, will exchange for good real estate. Address A, box 153, TIMES OFFICE.

CONFECTIONERY RETAIL STORE, GRANDly located, right here in big rush, low rent and long lease; investigate and you will surely want it. Don't let this rare chance slip you. Sacrifice, at low figure. See PHOENIX, 202 Grant Bldg.

STATIONERY AND BOOK STORE OWNER says clear net $125 and upward monthly sure; your chance to get the best right here in the business center; sacrifice $2500, but owner says double that amount stock. See PHOENIX, 202 Grant Bldg.

FOR SALE—GOOD-PAYING RESTAURANT, in first-class location, $46 S. Main st.; well and newly furnished; good oil range; 14 tables and counter; 67 seats; rent paid for this month; a snap; $300 cash. Come and see. BLAZ VASILI.

FOR SALE — BOOK, STATIONERY AND novelty store in a healthy, wide-awake town of 4000 inhabitants, 60 miles from Los Angeles; look into this. Full information at 602 S. ALVARADO ST., Los Angeles. 'Phone A4005.

WANTED—MAN WITH FEW HUNDRED to take interest in mountain resort, with or without service. Good opportunity for intelligent man. A safe and sure money-maker. Address TT, box 282, TIMES BRANCH OFFICE.

FOR SALE—ONE OF THE BEST LITTLE hotel barber shops in country, near Los Angeles; good barber can make $100 per month above expenses. KIRCHNER SUPPLY CO., or box 57, Downey, Cal.

FOR SALE—GENERAL STORE OR GROcery department only; good business, fine location, in town of 10,000 inhabitants; low; cheap rent. An opportunity for the right man. Address box 541, ANAHEIM, Cal.

SALE OF SODA FOUNTAINS. PACIFIC COAST SODA FOUNTAIN FACTORY, 138 E. Fourth.

TO LET—RESTAURANT, FURNISHED, GO see, 1st floor, SEVENTH ST.

FOR SALE—GOOD COMMISSION LAUNDRY route, with horse and wagon. West 5216.

BUSINESS CHANCES—
Wanted and Miscellaneous.

WANTED—YOUNG MARRIED MAN WANTS to associate himself with established business house or manufacturing concern, willing to invest $1500, $2000. Address A, box 45, TIMES OFFICE.

SWAPS—
All Sorts, Big and Little.

FOR EXCHANGE—OR SALE—STOCK WALL paper and paints, for 1 or more acres of land or good equity, or I will sell very cheap for cash; no reasonable offer refused. Stock at 1855 and 3 S. Hoover st. Call to my residence, 1817 S. BONNIE BRAE, evenings or Sunday. B. Brown, contractor. Tel. West 5603.

FOR EXCHANGE—GOOD STOCKS, LONG Beach lots and cash for equities. 213 SAN FERNANDO BLDG.

FOR EXCHANGE—OR SALE—CASH; BEST fertile well watered farm lands, $5 up. 213 SAN FERNANDO BLDG.

FOR EXCHANGE — 1-PASSENGER AUTO in good condition. OWNER, 398 Mariposa ave. Phone 56274.

FOR EXCHANGE—CREDIT FOR $150 FOR piano, on Nielson Co. for what have you. Address TT, box 2, TIMES OFFICE.

FOR EXCHANGE — MIDWAY OIL FOR family groceries to be delivered daily. 532 GERMAIN BLDG. F4781.

FOR EXCHANGE—FRESH JERSEY COW, 3 gallons, for horse. 1527 N. MAIN ST.

FOR EXCHANGE—$150 PIANO CERTIFIcate for what? 2706 WINTER ST.

MONEY TO LOAN—
In Sums to Suit.

P. G. WOOD MAKES LIBERAL LOANS ON pianos, furniture, live stock, storage goods, diamonds, etc.; terms to suit at lowest rates, no removals; private. A square deal. 438 S. SPRING ST., room 507. 'Phone Main 9043.

PRIVATE MONEY, 6 AND 7 PER CENT., ON DELAY OR NON-CITY IMPROVED PROPERTY; STRAIGHT BUILDING LOANS. LOCKHART & SON, 901 H. W. HELLMAN BLDG. MAIN 1430, A7852.

MONEY CONFIDENTIALLY LOANED TO employees. Loans to be paid in installments of $5 cents or more per week or $1 or more per month. PEOPLE'S LOAN COMPANY, 436 Citizens' Bank Bldg., 3rd and Main.

MONEY TO LOAN—
$200 to $250,000 to loan on real estate and other good securities at current rates.
M'CONNELL & IRVINE,
Established 1886. 311-312 Douglas Bldg.

TO LOAN — PLENTY OF 6 AND 7 PER cent. money to loan on real estate. See us if you want a quick loan. ELISHA ELDRED & CO., 439 Central Bldg. F5025.

TO LOAN—I HAVE MONEY TO LOAN, 6% to 7 per cent.; plenty at 6, if security is good. ARTHUR FREEMAN, 312 Lissner Bldg. F2686, M. 646.

TO LOAN—$300, $400, $500, $1000, $2000, $3000, $5000 and up; current rates; no delay. RAMEY BROS., 627 Security Bldg. F3121, Main 9356.

MONEY LOANED SALARIED PEOPLE without security; notes bought; loans on stocks, bonds and warrants. TRADERS' EXCHANGE, 324 Bryson Bldg. 'Phone Main 8870.

TO LOAN—MONEY, FULL VALUE ON diamonds, watches, pianos, furniture, storage receipts. G. F. THOMAS, 711 S. Broadway.

TO LOAN—WE HAVE MONEY TO LOAN IN sums to suit; 6 and 7 per cent. net. E. B. VAN HORNE & CO., A9125, Main 962. 508-9 Grant Bldg.

MONEY LOANED ON DIAMONDS, WATCHes, jewelry. We loan you more money, less interest, hold your goods longer than any one. Tickets issued. LEE BROS., 508 S. Main st.

TO LOAN—STRICTLY PRIVATE PARTY will loan money on diamonds and jewelry very cheap interest. 263 W. 42ND PLACE. Moneta-ave. car. Phone 25054.

FARNSWORTH BROS. MAKE LOANS ON real estate, 215 LISSNER BLDG., 634 S. Spring st. F1329.

TO LOAN—SALARIED PEOPLE; NO RED tape; without security; confidential. WESTCOAST EXCHANGE, 410 Heinze Bldg.

H. W. POINDEXTER, 409 WILCOX BLDG., loans money on real estate, large or small amounts. Building loans a specialty.

TO LOAN—RUST, L. COOLEY, 711 S. W. Hellman Bldg., loans money, city or country; also building loans.

$2000 TO LOAN, PRIVATE MONEY, NO commission; city real estate, 7 per cent. Address A, box 182, TIMES OFFICE.

WANTED — TO LOAN $15,000 TO $25,000 BY private party, give full description. Address J, 535 CYPRESS AVE. No agents.

PRIVATE MONEY, NO RED TAPE, ANY amount on good security. M. M. DAVISON & SON, 204-6 Wilcox Bldg.

BLANCHE CROOKS
LOANS MONEY TO SALARIED PEOPLE.
524 CIT. NAT. BANK BLDG.

SALARIED MEN AND WOMEN ACCOMmodated without delay or publicity. SOUTHERN CREDIT CO., 411 O. T. Johnson Bldg.

PRIVATE MONEY, ANY AMOUNT; 6 PER cent. and up according to security. HARTLEY, 306 Bullard Bldg. Phone A1102.

MONEY LOANED, CONTRACTS AND MORT-

MONEY TO LOAN—
In Sums to Suit.

MONEY LOANED ON FURNITURE AND REAL ESTATE.

You get the money the same day you apply for it.

$25 AND UP.

If you want some money quickly, for a short or long time, for a business venture, to get rid of a lot of little debts, or for any other purpose, we can furnish you the money at once. Our rates are positively as low as you can obtain anywhere and in many instances much lower. And you have the protection that comes from dealing with a reliable firm, who have been established in this city for 14 years. We loan money on household furniture; also real estate equities, first or second mortgages; no publicity, no brokerage fee, money the same day; you can pay back as convenient, thereby reducing your interest. If you have a loan at present, and are not satisfied, we will transfer it without any charge.

CLARK & COMPANY,
301 Security Bldg., 310 S. Spring st.
'Phones F7151, Main 6858.

IF YOU NEED MONEY
You can get it from us quickly, privately and at a very small cost. You can pay us back in easy monthly payments and save a large discount by paying before full time of contract. Loans on Furniture, Pianos, Horses, Wagons, Cattle, etc (left in your possession.) Loans on Diamonds and Storage Receipts. (Put in Bank Safe Deposit Vault.) Loans to salaried people on their personal note (without indorser.)
RATES CUT IN HALF.
Don't pay high rates when you can get money from us. If you appreciate quick service, easy terms, low rates, and courteous treatment; private offices in which to transact your business, call and let us explain our easy payment plan of making loans. You get the money the day you call. Loans in suburban cities. Office hours 8 a.m. to 6 p.m.
GERMAN AMERICAN LOAN CO.
426 South Spring street.
701-702 Delta Bldg.
Phones Main 6257. F2153.

MONEY WITHOUT
THE KNOWLEDGE OF
FRIENDS OR EMPLOYER.
Anybody keeping house or wage earners can get $10 and upward from us. No other security necessary and we'll hand you the money on a few hours' notice.
SMALL EASY PAYMENTS.
weekly or monthly, repay the loan. You know, perhaps, that it's a hard matter to get a sum of money together to meet emergencies that often arise. However, there is no reason why you should destroy your peace of mind and the comfort that a little money would give you, when you can get it from us
QUICKLY AND QUIETLY.
No other concern can equal our rates and the confidential features are assured. Don't hesitate or be at all timid about coming to us for money. We are ever ready and at your service. If you cannot call, write or 'phone and our man will call and arrange a loan at your home. Main 6946.

PARK LOAN & CREDIT CO.,
Room 710, Broadway Central Bldg.,
424 S. Broadway.

CENTRAL LOAN CO.,
434 Byrne Bldg., 233 S. Broadway.
MONEY TO LOAN
ON FURNITURE, PIANOS, WAGONS, LIVE STOCK, etc., without removing them from your possession. Our rates are positively the lowest in the city for this class of loans and there are no additional charges of any kind. Arrangements can be made to pay in small weekly or monthly installments to suit the borrower. All transactions are strictly confidential and no inquiries are made of your neighbors or employer. Additional time is granted in case of sickness or misfortune. Quick action. Confidential. Reliable.
W. J. RANKIN & CO., 204 Herman W. Hellman Bldg., Los Angeles, Cal. Phones Ai310; Main 5906.

TO LOAN—
USE THE STATE'S MONEY
FOR A FEW MONTHS.
Get your bills paid and owe one party by borrowing on your personal note. We are the largest company in the city which makes quick loans to salaried people only. Your friends, relatives or employer will never know. Lowest rates; no indorser or security.
THE STATE LOAN CO.,
610-611-612 Grosse Bldg., Sixth and Spring sts.
Open 8 a.m. to 8 p.m.; Monday and Saturday evening until 8 p.m.

TO LOAN— ANY AMOUNT ON
REAL ESTATE FIRST MORTGAGES.
5 TO 7 PER CENT.
Our responsibility, experience and superior equipment are at the service of borrowers.
Real Estate Loan Department.
OIL & METALS BANK & TRUST CO.,
311 W. Third st. Main 525, 10525.

QUICK LOANS ON FURNITURE, PIANOS, horses, wagons, cattle, etc., without removal; diamonds and life insurance policies. Also short time loans on REAL ESTATE (first or second mortgage), on real estate contracts, mortgages, etc. Money ready at once. Lowest rates of interest. Terms to suit. Strictly confidential.
PACIFIC LOAN CO.,
402 Am. Bank Bldg., cor. Second and Spring.
Phones—Home A7755, Sunset Main 3414.

TO LOAN—MONEY,
$200 TO $100,000
ON CITY OR COUNTRY PROPERTY,
VACANT OR IMPROVED.
RESIDENCE LOANS WANTED.
RANCH LOANS SOLICITED.
MORTGAGES PURCHASED.
APPLY TO MAN KELLY, LOAN DEPT.,
ROBERT MARSH CO.,
SECURITY BLDG., 140 WEST 6TH ST.
HOME 10175. MAIN 8665.

MONEY LOANED ON DIAMONDS, JEWelry, typewriters, pianos, furniture, warehouse receipts, mortgages, real estate contracts, etc. Diamond loans our specialty. Loan our own money; do our own appraising; no delay; lowest rates. Business confidential; private rooms. Polite treatment. Bank references. Established 1903. We do the largest pawnbroker collateral loan business in city. H. REID & CO., 223 W. Second st. (cor. Broadway.) Suite 125. A1925.

WE MAKE SHORT-TIME LOANS SECURED by first and second mortgages on real estate. Our rates are low, our terms are liberal. Can furnish money within 24 hours. NOURSE & CO., 202-204 Los Angeles Trust Bldg. Tel. A7260, Broadway 1811.

WANTED—TO LOAN $15,000 TO $25,000 BY

MONEY TO LOAN—
In Sums to Suit.

QUICK, QUIET, CONFIDENTIAL. Salary loans to all employes from $10 to $100. All we want is your personal note. No indorser required. Rates cheapest and payments to suit your convenience. No one will know.

THE NATIONAL LOAN CO.,
519-520 Bryson Blk., Second and Spring sts.
Office open 8 a.m. to 8 p.m. Mondays and Saturdays until 9 o.m.

THE SQUARE DEAL LOAN OFFICE, INC.
Loans more money on diamonds, watches, jewelry, pistols, guns, cameras, than any other office. Old gold, silver and valuables bought. Try us and be convinced.
225 S. MAIN.
One door south Albert Cohn's grocery.

WE BUY NOTES, MORTGAGES, TRUST deeds, contracts issued for sale of real estate, etc. We pay all expenses of transfer, including cost of certificates. We invest our own funds and can furnish money immediately. Money to loan, secured by either first or second mortgage, NOURSE & CO., 202-204 L. A. Trust Bldg. Telephone A7260, Broadway 1811.

MONEY TO LOAN—
$2500 TO $250,000.
ON CITY OR COUNTRY PROPERTY
AT CURRENT RATES.
WRIGHT & CALLENDER COMPANY,
403 S. HILL ST.
MAIN 8040. HOME 10760.

TO LOAN—QUICK LOANS
Furniture, pianos, horses, wagons and livestock. Lowest rates of interest. Strictly confidential.
FIDELITY LOAN CO.,
529 Mason Bldg.,
cor. 4th and Broadway.
Phones F7421. Broadway 5171.

TO LOAN — FOR QUICK LOANS ON FIRST AND SECOND MORTGAGES; LOWEST RATES. ANY AMOUNT; 30 DAYS TO 3 YEARS. SEE MECHANICS' LOAN CO., 426 BRADBURY BLDG. A6070, MAIN 9119.

WE LOAN SALARIED PEOPLE "MORE money for less interest" on the easiest payments, without security, without indorsers, and absolutely and positively without publicity. Here 9 years. COMMERCIAL DISCOUNT CO., 628-629 Chamber of Commerce. Phone A1294.

TO LOAN—
$500,000.
$250,000.
$250,000.
S. R. EARNEST & CO.,
321 H. W. Hellman Bldg., 4th and Spring.
Good Service. Liberal Terms.
Loans everywhere.
$10,000,000 handled since 1890.

TO LOAN—
$750,000—
At low interest rates, 5 to 7 per cent, in sums to suit. Liberal appraisement.
GEORGE H. COFFIN & SON,
Established 1888.
F3277. Suite 505 Security Bldg. Main 5245.

TO LOAN—LOS ANGELES AND NEAR-BY real estate, first mortgages, loan 20 per cent. of value of country, 40 to 50 per cent. on city property. Our own capital. No commission, prompt and reliable service. THE JOHN M. C. MARBLE COMPANY, H. W. Hellman Bldg.

TO LOAN— $200,000.
In sums to suit at
6 and 7 per cent.
Residence preferred.
Liberal terms and good service.
C. E. WOODSIDE & CO.,
230 Security Bldg., Los Angeles.

TO LOAN—
$750,000—
MOYER & GILBERT,
302 H. W. Hellman Bldg.
City Loans— —Ranch Loans.
5 and 6 per cent. 6 and 7 per cent.
Home A8827. Main 5474.

CHANDLER & GORE HAVE PLENTY OF money to loan at current rates, city or country, any amount. Also building loans.
Trust deeds, real estate contracts, and second mortgages bought and sold.
CHANDLER & GORE,
611 Delta Bldg. Phone F7121

MONEY LOANED ON DIAMONDS. I WILL lend you more money and charge you less interest and give you longer in which to redeem your goods. All diamonds kept in the safe deposit vaults. Bank references. Tickets issued. R. K. MUSSER, 412 O. T. Johnson Bldg., Fourth and Broadway.

$500,000 TO LOAN ON CHATTELS.
WATSON'S QUICK LOANS.
Generous loans on furniture, pianos, live stock, diamonds, real estate contracts, personal property; easy terms; confidential.
Phone A1700. WATSON, Main 4372.
Equitable Bank Bldg., First and Spring

MONEY LOANED SALARIED PEOPLE; women keeping house and others without security; easiest payments; offices in 66 principal cities. Save yourself money by getting my terms first. D. H. TOLMAN, 420 Mason Bldg., Broadway and Fourth.

$800,000 TO LOAN ON REAL ESTATE. Quick loans. Any amount. Lowest rates. No charge for papers. Prompt appraisement. Building loans a specialty.
Phone A2790. WATSON, Main 4372.
Equitable Bank Bldg., First and Spring.

TO LOAN—
$50,000.
HASSON-BROWN COMPANY,
See H. N. BAGGS,
Good Service. Liberal Terms
619 H. W. HELLMAN BLDG.

WE LOAN ON FURNITURE, PIANOS, DIAmonds, live stock, warehouse receipts, short loans on real estate, lowest rates; money; repay as convenient, strictly confidential; money same

...sifies Liners

...GS ON WHEELS—
All Sorts.

HAVE A BEAUTIFUL 5-passenger 35-H.P. touring car, ... hauled and just received ... Saturday. There is ... ment, and it is the ... offer this car for $850 ... did you couldn't ... afford to do it. We set the ... these cheap. AUTOMOBILE HOUSE ASSN. 1119-29 S. ...

AUTOMOBILE FOR SALE—... row, 40-h.p., with speedometer, in first-class ... will sell less than ... the car; must be sold, and ... great sacrifice for ... any description considered ... and leave your bid at the ... bargain ever offered. Car on ANGELUS GARAGE 119 E. ...

'09 THOMAS FLYER, ... passenger roadster, ... One four-cylinder, five-passenger Moline touring car. Hist. One Thomas Flyer, four-passenger, equipped, $1450. One four-passenger baby tonneau, $1250. One Buick White Bear, $750. 642 SOUTH OLIVE.

I OWN 6 ACRES OF CHOICE water, worth $50 per ... and part in alfalfa, ... 3 miles west of Therma ... change, all or in part, ... passenger automobile, and ... liberal trade. GEO. L. ... sons' National Bank Bldg. ARTA.

FOR SALE—MITCHELL ... 4-cylinder, 35-H.P. runn... touring car; we have a ... used cars, taken in trade ... and at prices that must ... member, we guarantee our ... take no chances of losing ... once. GREER-HORNING Co. ... st. Broadway 5418. Home ...

MERCEDES. ONE OF THE ... in America; seven-passenger ... aristocratic; 6-horse-power, ... equal to 80 Americans. We ... for three months, and will ... part cash and clear lots. CLEARING-HOUSE ASSN. ... st.

TWO-CYLINDER TOURIST ... touring cars. We have ... can take your pick ... while ... equipment, which if not ... change to suit. AUTOMOBILE HOUSE ASSN. 1119-29 S. ...

FIVE-PASSENGER LATE ... to-date and well equipped ... horse-power; every accessory. We will sell cash and ... cash and free ... BILE CLEARINGHOUSE ... Main st.

FIFTY-HORSE-POWER ... Royal Tourist, a late model, ... by an immensely rich man ... exchanged for a 1910 car. ... necessary. Getting a ... MOBILE CLEARINGHOUSE ... Main st.

MR. PUNCTURELESS, ... SELL 40 FINE SECOND-... CASINGS REGARDLESS OF ... EN IN EXCHANGE FOR ... ALSO FINE BABY ... NEW TIRES AND ... SHAPE FOR LESS THAN ... OTHER GREAT BARGAINS.

AUTO TIRES AND SUPPLIES. Warner speedometer, $5; ... generators, $15; grade, $10; ... $5; wind shield, $15; ... est prices. Square Deal ... 1239 S. Main. Broadway ...

FOR SALE—ONE 1910 ... passenger Stoddard ... equipped. This car is in ... classy looker. If ... worth, call and see this ... OLIVE ST. Phone ...

A LITTLE CASH, BALANCE ... payments, and you can ... two fine seven-passenger ... able for heavy desert ... our proposition. AUTOMOBILE HOUSE ASSN., 1119-29 S. ...

FOR SALE—BY OWNER, ... runabout in perfect condition, ... has a good carrier and ... Will sell cheap. Call ... Sunday or later, 1439 E. ...

FOR SALE—ONE 1910 FORD ... passenger Model T touring ... 1 and 6 years old, single ... in fine condition, having ... use. Standard guarantee. ... week. 842 SOUTH OLIVE.

A PEERLESS, THE CAR ... nearly $5000; fully equipped ... in the car; absolutely ... Thomas Flyer, 35-H.P., ... CLEARINGHOUSE ASSN. ...

FOR SALE—NEW 1-CYLINDER ... 30x3½ tires, handy ... generator, storage battery ... as part payment for ... all Wilson Bldg. ...

SPECIAL PRICE THIS WEEK ... 1909 Reo Roadster. Just ... and just out of the paint ... regardless of value. AUTO ... HOUSE ASSN. 1119-29 S. ...

MITCHELL ROADSTER, ... late models, and well ... this stock at ... and everything in ... exchange; price ... CLEARING HOUSE ASSN. ...

A LATE 1909 RED ... ranger top, speedometer ... raised. We are almost ... Come and see it. AUTOMOBILE HOUSE ASSN., 1119-29 S. ...

JUST RECEIVED, ONE LATE ... model T, Ford, five-passenger ... of condition. Speedy and ... It's guaranteed. AUTOMOBILE HOUSE ASSN., 1119-29 S. ...

AUTOMOBILES FOR EXCHANGE ... diamonds, horses, and ... what have you? We will ... AUTOMOBILE CLEARING ASSN., 1119-29 S. Main st.

2-CYLINDER RAMBLER ... newly painted and ... throughout; detachable ... 1129 S. MAIN ST.

FOR EXCHANGE — 8 ... of farming land, no ... no; will take automobile ... to $1500. J. P. TYREE, ...

FOR SALE—ONE BUICK ... in pink of condition. ... tion of the car. A ... SOUTH OLIVE. Phone ...

WANTED—LOCAL ... a private 7-passenger ... exchange for good horse ...

WONDERFUL BARGAIN! ... hand carry. Large ... the city. This week ... IVE. Phone ...

FOR SALE — SECOND-... Electric Victoria ... sale, $375. CALIFORNIA ... AGE CO., 6 S. corner of ...

SEE WILSON & BUFFINGTON ... for second-hand ... gains. 842 SOUTH OLIVE ...

FOR SALE—WAVERLY ... tric automobile ... good strong battery. ...

FOR SALE—OR TRADE ... half track, 6-H.P., ... quick deal. Call up MAIN ...

FOR SALE—CHEAP, ... Oldsmobile runabout in ... ELLIOTT, 535 N. Main ...

FOR SALE—A BARGAIN ... car Moline, absolutely ... Phone WEST 853, and ...

AUTOMOBILE ATTENTION ... vertisement under ... 7285. HALL.

FOR SALE — 4-PASSENGER ... coupe, cheap for cash. ... 1078 or MAIN 8172.

FOLDING WIND SHIELD ... cost $45. Sell today for $8 ... AVE.

Motorcycles.

FOR SALE—MOTORCYCLE ... The famous Thor IV is now ... ferns. Al. Barbert broke all ... on this model in Santa ... This model was also used ... on May 29-30 in the 500-... of 502 miles, when two Thors ... all other makes in the ... Thors are made in three ... H.P., for $225; also the ... H.P. Twins. ... All models in stock and ... Also a large stock of ... other cash or time. ... Big sale on motorcycle ... price our goods and ... A. FREED, 502-4-6 S. ... les, Cal.

FOR SALE — 2-CYLINDER ... cycle, with tandem, ... or $265 cash. ... PLE PHARMACY, ...

FOR SALE — 1909 INDIAN ... good condition. Cheap. ... LE ST.

FOR SALE—1909 WAGNER ... condition. Call 1227 S. ...

Wagons and Carts.

WAGONS—HARNESS—BUY NOW ... Business buggies, rubber-tired ... Express or delivery wagons, ... Milk or bakery wagons, ... Cheapest in the ... HEALEY-SMITH CO., 331 S. ...

FOR SALE—NICELY ARRANGED ... camp wagon, with ... er, $300; will sell for $250. ... TINGLING AVE. ...

FOR SALE — 4 NEW ... ed, one iron dirt ...

Liners

LIVE STOCK FOR SALE—
Poultry, Birds, Dogs, Cats, Etc.

Dogs of All Kinds.

FOR SALE—HAVE SEVERAL OF THE best bred greyhound pups in the U. S. Will sell reasonable. For pedigree, etc., address BOX 220, San Gabriel, Cal.

FOR SALE—CHEAP, HIGH PEDIGREE Scotch Collie puppies; grand sire cost $500, and took more first prizes in Los Angeles dog show than any other dog. Call PHONE 52162.

FOR SALE—ALL POPULAR BREEDS. Especially Toy dogs; also at stud; dogs boarded. FORTUNA KENNELS, 3645 Huntington Drive. 31181. East 315.

FOR SALE—BEAUTIFUL COLLIE PUP, 5 months old. 21589 HOME. E. L. Lyons, Station T.

FOR SALE—FINE 2-YEAR-OLD ENGLISH bulldog, splendid watch dog. 2201 STEPHENSON AVE.

FOR SALE—THOROUGHBRED IRISH SETter pups, 8 weeks old. Apply 5858 S. OLIVE.

FOR SALE—CHIHUAHUA DOG, AT 1720½ SANTEE ST.

LIVE STOCK WANTED—
of Various Kinds.

WANTED—2 HORSES, ABOUT 1050 EACH, not too expensive; must ride, and wagon for camping; no pings. Will buy separate. 4440 CROCKER.

WANTED—FOR SALE OR TRADE FOR cow, light spring wagon with two seats. 2307 BAXTER, Edendale.

WANTED—TO BUY, CALVES, BEEF COWS and bulls; highest cash prices paid. JULIUS BACH, 3621 Maple ave. S. 2837, 21940.

WANTED—ALL KINDS OF LIVE POULtry. We pay the highest prices. HANIMAN FISH CO., 125 S. Main, Mott Market.

WANTED—WILL GIVE SHARES IN A MANufacturing company for carriage horse. Phone MAIN 8700.

WANTED — HORSE CHEAP FOR CASH. Must be sound. Phone BOYLE 24, Home 41742.

WANTED — TO BUY 25 GOATS OF ALL kinds, giving milk and dry goats. State price. 415 MADISON AVE.

WANTED — HIGHEST PRICE PAID. DRY cows, calves, bulls. South 1291. HANNON.

LOST, FOUND, STRAYED—
and Stolen.

FOUND—YESTERDAY, A SUM OF MONEY. Owner can have by proving property and paying for this ad. Apply to JOS. F. CHONEN, care Wells Fargo Exp. Co., Banning st. office, city.

LOST — SATURDAY, JUNE 11, SMALL chamois bag, containing money and jewelry, between Fifth and Spring and S. Hope. Return to LAURA A. GROVES, 928 S. Hope. Reward.

LOST—STRAYED OR STOLEN—A LARGE white male Angora cat, from 1002 S. UNION AVE. Finder return same and receive reward. 'Phone West 5365.

FOUND—LADY'S SATCHEL, WITH MONEY and jewels. Owner can recover same at ILLINGTON COURT TEA GARDEN, corner Grand ave. and Washington st.

LOST—GOLDEN BROWN COCKER SPANIEL, very short legs; name "Marco." $10 reward. W. H. COLE, 1309 Magnolia ave. Phone 53576.

LOST—AT BULLOCK'S SMALL BLACK purse containing 2 $5 gold pieces and some small change. If found please phone 71605. Reward.

LOST—OR STOLEN—FROM ROWAN AVE. and Hammel st., June 11, bay mare, saddle and bridle. $200 reward for arrest and conviction of thief. OWNER, 'Phone Boyle 2005.

LOST OR STRAYED—ENGLISH FOX TERrier, female; left ear almost black, right ear spotted, body white. Reward. 7119½ CROCKER ST.

LOST — MALE WHITE BULLDOG, 10 months old, one black patch covering left eye. Reward. Return 2411 W. 36TH, or 'Phone 51041.

LOST—SCARFPIN; SAPPHIRE SURROUNDed by diamonds. Return to 323 S. LOS ANGELES ST. and receive reward.

LOST—AT VENICE AUDITORIUM OR ON the streets of Venice, diamond in setting. Liberal reward. 'PHONE WEST 4227.

FOUND—STRAYED TO MY PLACE, ONE light mare, with brown spots. Owner can have same by paying cost. 345 N. SOTO ST.

LOST—IN SIMPSON AUDITORIUM OR BEtween there and Seventh and Olive, package containing silver cheese spoon. 'PHONE F4093.

FOUND—PURSE FULL OF MONEY, IN Los Angeles county, 10 to 15 days ago. 321 SAN JULIAN ST.

FOUND—BICYCLE, OWNER CAN HAVE same by proving property and paying expenses. Phone BOYLE 1945.

LOST — GAMMA PHI SORORITY PIN, black crescent, small pearls. TEL. 53062. Reward.

LOST—BULL TERRIER MALE PUP. RETurn to 625 WESTMORELAND AVE. and receive reward.

STRAYED—FROM 1518 E. 18TH, 2 HORSE mules. Finder 'PHONE MAIN 1804, F3479.

OIL PROPERTY—

FOR SALE—

PATENTED LAND.

PERFECT TITLE.

—MIDWAY—

EASY TERMS. COMMISSION TO AGENTS. 10 PER CENT. CASH, 25 PER CENT. WITHIN SIX MONTHS. BALANCE ONE AND TWO YEARS, AT 6 PER CENT.

317 CITIZENS' NATIONAL BANK BLDG.

HOME A3413.

FOR SALE—

40 acres in Midway in section adjoining big gusher struck past week by Honolulu Consolidated, only $600 per acre. Locators fully protected by drilling. Eight rigs on section, five drilling. Forming syndicate, two-thirds already raised. Amount $1000 or over accepted. See me Monday. Had option before strike; hence low price. A. C. PARSONS, 617 Pacific Electric Bldg. Home F5005, Sunset Main 1958.

A PRODUCING OIL PROPERTY—

Near the Lakeview gusher, an exceptionally safe proposition. Let me explain how an investment of $260,000 will bring in a sure income of over $100,000 per year.

E. L. KORNFELD,
120 W. Sixth st.

WANTED — FOR EASTERN ACCOUNT, large producing oil property. Good acreage and net earnings, perfect land title only. Will advance liberal amount against short option and certifications. Owners or accredited agents only. Address X, box 128, TIMES OFFICE.

FOR SALE—AUSTIN DRILLING RIG; GOOD for seven hundred feet. Inquire of SALT MARSH CANON OIL COMPANY, Santa Paula, Phone Suburban 1449.

FOR SALE—GOOD OIL PROPERTIES. CALL on C. L. COOPER, 102 Bitmson Bldg.

ATTORNEYS—
and Counselors-at-Law.

BECKER LAW AND COLLECTION AGENCY, We Work Everywhere.
Your old, slow or delinquent accounts or notes get worse with age. Send them to us now and we will get you real money. Foreclosures, attachments, garnishments, liens and all forms of commercial litigation quickly attended to.
Established 1896. No fee without success.
Phones A3232. Main 3232.
420-421-422 HENNE BLDG., 122 W. THIRD.

DO YOU NEED A LAWYER? FREE ADvice; experienced, reliable attorneys; ascertain your rights; safeguard your property; secure your interests. Fees satisfactory. Expert detective service. LEGAL ADJUSTMENT ASSOCIATION, 326 Bradbury Bldg., Third and Broadway. Bring this.

LOS ANGELES LAW AND COLLECTION CO. Damage suits, foreclosures, liens, estates, etc. Consultation free. No fee without success. Attorneys, notary. Fourth and Broadway, suite 516, Grant Bldg.

HANCOCK & LAWRENCE, LAWYERS. Prompt attention given all business. Rooms 26 and 28, Thorpe Bldg., 122 N. Broadway. Phone A3421.

DIVORCE LAWS OF NEVADA. FULL INformation free on request. H. T. FULLER, attorney, Goldfield, Nev.

OLD BILLS COLLECTED BY R. G. ROBERTS, 508 Mason Bldg. F2830, Main 3014.

THOMAS FITCH, ATTORNEY AT LAW, 614 Merchants' Trust Co. Bldg., L. A.

DRESSMAKING—
and Dressmakers.

EMBROIDERY AND BRAIDING, THE MOST perfect, stylish French models, always new, coming from Paris. We design our own patterns for DRESSES, coats, linen, monograms, etc. Hand and machine embroidery. V. DEHANSY, 1508 S. Grand ave. Home 21375.

FIRST-CLASS DRESSMAKING. FANCY garments a specialty. HOTEL MUNN, room 205.

FIRST CLASS DRESSMAKING. FANCY garments a specialty. HOTEL MUNN, Room 205.

DRESSMAKING, SUITS $3 AND UP; waists, $1.50; work guaranteed. 1814½ S. MAIN.

MUSICAL INSTRUMENTS—
For Sale, Exchange or Wanted.

FOR SALE—GOOD PIANOS FOR LITTLE MONEY.

We now have on our floors a great many second-hand instruments taken in exchange on Weber and Chickering pianos and pianola pianos. Such famous makes as Chickering, Weber, A. B. Chase, Steinway, Kimball, Kranich & Bach, Trowbridge, Fremont and Wellington are now offered at prices ranging from $128 up. We also have a good Cecilian piano player at $75, besides several standard makes of player pianos at great reductions. Every instrument is in excellent condition, sold at a fraction of its real worth, on the easiest of terms.
SOUTHERN CALIFORNIA MUSIC CO.,
332-334 S. Broadway.

IF YOU ARE INTERESTED IN THE GREATEST ACHIEVEMENT IN PIANO CONSTRUCTION since the world began, take the A elevator, ride to the second floor, 730 S. Broadway, and see and hear Chickering Bros.' wonderful capacoustic grand piano.
VAN SANT PIANO CO.,
Second floor, 730 S. Broadway.
"Elevator Cuts the Price."
Some wonderful bargains in used pianos.

FOR SALE—GREAT BARGAINS IN STANDard and makes of upright pianos. These instruments, which are in thorough repair and first-class condition, will be rented at $3 monthly. Or we will sell them to reliable parties with references on terms of $4 and $5 monthly. If you want to buy a good piano at a low price, on very easy terms, investigate this. GEO. J. BIRKEL CO., 345-47 S. Spring.

ONLY 3 DAYS MORE.
BIG PIANO SALE.
H. O. BROOKS PIANO STORE,
714 S. Broadway.
Main 2106. F6737.

FOR SALE—DECKER BROS.' PIANO, IN first-class condition; will sell for $200 cash or monthly payments. Apply 717 KOHLER. F3864.

THROUGH FORCED CIRCUMSTANCES must sacrifice my high-grade mahogany piano, perfect tone, for $120. 838 W. 16TH ST.

FOR SALE — OR RENT — ALMOST NEW Shoninger piano; easy payments. Phone 21732, or call 724 BEACON ST.

FOR SALE—AUTO PIANO, PRACTICALLY new, at great sacrifice. Opportunity which comes only once. MAIN 3439, F5996.

FOR SALE—SQUARE PIANO, FIRST-CLASS condition, stool and cover, $45 few days only; will trade. 3651 MONETA AVE.

FOR SALE — UPRIGHT PIANO, IN FINE condition; only $100 for immediate sale. Call for inspection, 628 S. HILL ST.

FOR SALE — A STEINWAY PARLOR Grand, fine tone, good condition, $350 cash. 213 BLANCHARD BLDG.

TO LET—$3 MONTHLY, SWEET-TONED UPright. 124 S. GATES. 'Phone East 788 mornings.

FOR SALE — $400; UPRIGHT PIANO; OR exchange for diamond. 4314 MONETA, suite 4.

FOR SALE—$400 PIANO, LESS THAN $200. Going East. Phone SOUTH 2420.

FOR SALE—LYON & HEALY PIANO, $100. Apply 668 W. 28TH ST.

PHYSICIANS—
With Office and Hours.

DR. HICKOK, DR. HICKOK,
SPECIALIST FOR WOMEN.
Treats all diseases of women under a POSITIVE GUARANTEE. Ladies who have formerly paid for each treatment, whether benefited or not, will appreciate the difference. Pay only for satisfactory results. Charges moderate.

DR. HICKOK gives modern antiseptic treatment and patients are in no danger of blood poison or infection. Everything is sterilized before use.

DR. HICKOK provides a private home with nursing for women in confinement. Expert care and home comforts at reasonable rates. Confinements by modern methods are safe and free from pain. Adoptions if desired.

DR. HICKOK gives personal attention to every case. Consultation is free and confidential in all troubles. Any woman not satisfied with her condition is invited to call for free consultation and free examination.

DR. HICKOK carefully examines every case and gives an honest opinion and reliable advice free. X-RAY EXAMINATION made when necessary. If a case is accepted for treatment a cure is guaranteed. Moderate charges for satisfactory results. Terms can always be arranged. Hours 10 to 4. Sundays 10 to 1. Phone F5236 for appointment at other times.
DR. HICKOK, 632 W. 6th st., Suite 307.

DR. AND MRS. WELLS,
SPECIALISTS FOR WOMEN.
25 YEARS' EXPERIENCE; PRIVATE HOME BEFORE AND DURING CONFINEMENT. CURE POSITIVELY GUARANTEED. CONSULTATION FREE AND CONFIDENTIAL. HOURS 10 A.M. TO 8 P.M., SUNDAYS 10 TO 12. 702 S. SPRING, ROOM 206.

MEDICAL DISPENSARY, REGISTERED M.D. in charge. Fee 50 cents for consultation and medicine. 2154 COLUMBIA STREET BLDG., 313 W. Third st. Hours 10:30 to 12:45; 2 to 4; 5:30 to 7. Sundays, 5 to 7 only.

DR. CROCKER, MAJESTIC THEATER Bldg. Specialist for women. Consultation free.

WHEN ALL OTHERS FAIL CONSULT free of charge DR. AND MRS. WELLS, 702 S. Spring st., room 206.

MRS. WOODS REMOVED TO 552½ SOUTH Broadway. THE MILTON, room 25.

MRS. HAUSLER, MIDWIFE, 25 YEARS' experience. 726 E. 21ST ST. 21710.

MINING—

FOR SALE—ONE OF THE BEST PROPerties in the famous Allegheny mining district. This property is close to the famous Tightner mine, upon which has just been opened up an enormous body of high-grade ore. This property can be had at a ridiculously low figure, but you must act quickly. Address Y, box 292, TIMES BRANCH OFFICE.

MINING ENGINEER, 20 YEARS ACTUAL mine work, mucker to superintendent. Thoroughly conversant with opening up and economical exploitation of mines; record for low costs. Wants place with mining company where results are wanted. Address B, box 88, TIMES OFFICE.

INCORPORATE IN ARIZONA. $25. TOTAL cost, any amount of capitalization $35. Certified copy, bylaws, corporate instruments and agent's services free. Write for free 40-page "Book of Information," articles and laws. SOUTHWESTERN SECURITIES & INVESTMENT CO., box 1483, Phoenix, Ariz.

BAVERSTOCK & STAPLES, ASSAYERS and chemists, correct results; location notice, sample bags. 223 W. First st. Both phones.

INSTRUCTION IN ASSAYING, CHEMICAL work, cyaniding, surveying. WERNER ASSAY OFFICE, 107 N. Spring. A7543.

ACME ASSAY OFFICE, 121½ S. BDWY. Gold, 75c; gold-silver-copper, $1.25.

ASSAYING—

PRITCHARD & PRITCHARD, METALlurgical chemists, assayers and refiners. Agents for Pritchard's portable field assaying outfits. Send for literature. 409 N. MAIN ST., Los Angeles.

JAS. IRVING & CO., GOLD REFINERS AND assayers, cash for bullion and ores; mines examined and reported on; cyanide and mill tests a specialty. 123 N. MAIN.

H. A. PEREZ, ASSAYER, CHEMIST AND metallurgist, highest references. Established 1896. 120 N. MAIN.

H. L. PAYNE, ANALYTICAL CHEMIST. Expert work in all lines of chemical analysis. Office, 223 W. FIRST ST. Both phones.

MORGAN & CO., GOLD AND SILVER REfiners. Cash for ore and bullion. 227 S. MAIN.

I TEACH PRACTICAL ASSAYING, CYAnide, etc. 121½ S. BROADWAY, room 4.

ACME ASSAY OFFICE, 121½ S. BDWY. Gold, 75c; gold-silver-copper, $1.25.

KADISH & BOACH, ASSAYERS, CHEMists and metallurgists 217 W. 9TH ST.

PATENTS—
and Patent Agents.

JAMES T. BARKELEW, ENGINEER AND PATENT ATTORNEY. Special assistance in electrical, chemical, mining and complicated mechanical cases. 79 Central Bldg. F1396, Main 4637. FREE BOOK ON PATENTS.

PATENTS AND TRADEMARKS SOLICITING and litigation. TOWNSEND, LYON & HACKLEY, 504 Merchants' Trust Bldg., 207 S. Broadway. Home A6191, Main 9130.

BECKER & BLAKESLEE, LAWYERS AND registered patent attorneys. Patent office practice and litigation. 304-5-6 Mason Opera-house Bldg. Phone A7212.

PATENTS AND TRADEMARKS, ALL COUNtries. A. H. LIDDERS, patent lawyer and solicitor. 612 Trust Bldg., cor. 2nd and Spring.

PIONEER PATENT AGENCY, HAZARD & STRONG, Patent Lawyers, Citizens' Bank Bldg. PATENT BOOK FREE.

G. E. HARPHAM GETS PATENTS. INVENtions financed, patent litigation, 25 years' experience. 617 UNION TRUST BLDG.

"NO PATENT, NO PAY." ATTORNEY FEE cut ½. S. G. WELLS, 534 Germain Bldg.

NURSES—
With Experience.

DR. HICKOK, DR. HICKOK.
SPECIALIST FOR WOMEN.
632 W. SIXTH ST. SUITE 307. MATERNITY HOME. PAINLESS CONFINEMENTS, WITH OR WITHOUT ADOPTION. ABSOLUTE PRIVACY. CHARGES MODERATE. TERMS TO SUIT. CONSULTATION FREE. HOURS 10 TO 4; SUNDAYS 10 TO 1. 'PHONE F5236, BROADWAY 9774.

WOMAN'S HOSPITAL,
1246 S. Flower st.
Exclusively for women and children; confinement cases; best of nursing. Terms to suit. PHONE F4134.

MRS. ELISE ZURNSTEIN, PRACTICAL

Through Cars Without Change, to

Washington, D. C.

Only one change to

Baltimore
Philadelphia
New York
Boston, via

Washington-Sunset Route

FAST LIMITED TRAINS.
EXCELLENT DINING CAR SERVICE.
OBSERVATION CARS.
PERSONALLY CONDUCTED.
TOURIST EXCURSIONS.
LOW SUMMER EXCURSION RATES.
LIBERAL STOP-OVERS ALLOWED.
Steamship Tickets to Europe.
Call or write.
GROVE KETCHUM, Agent.
606 South Spring Street, Los Angeles, Cal.

Geo. J. Birkel Co.
Steinway, Cecilian and Victor Dealers
345-347 South Spring Street

Drs. SHORES & SHORES Offices in the HENNE BLDG. 122 Third St., near Spring.
are the most modern and up-to-date medical offices on the Pacific Coast. Special departments are provided for the examination and treatment of men, women and children.
FREE TO THE SICK—A thorough medical examination to all who apply this week with catarrh, deafness or any chronic, nervous or private diseases. Terms for treatment low and uniform. $3 A MONTH—medicines free for all catarrhal disease.
Office Hours—9 to 5; evenings, 7 to 8; Sundays, 10 to 12. Henne Bldg., 3rd and Spring. Entrance 122 W. 3rd.

Gold Dust has countless uses

Look at your toothbrush; look at your hairbrush, and your sponges through a microscope.
You will send for more Gold Dust in a hurry.
Gold Dust not only cleans, but it sterilizes, and you need a package in every bath-room as much as you do in every kitchen, in every laundry and in every pantry.
Make an inventory, room by room, of the things Gold Dust will do for you and you will find many new places where you can "Let the Gold Dust Twins do your work."

MACHINERY—
and Mechanical Arts.

FOR SALE — GASOLINE ENGINES AND pumps, 2, 3, 4, 9 and 16-H.P., also all kinds of farm machinery at ½ new price. DEMMITT CO., upstairs, 120 N. Main.

LIGHT MACHINE AND EXPERIMENTAL work, tool dies, brazing, case hardening and general jobbing. VONYA & KOCH, 2307 S. Main st. Phone 21113.

WANTED — 5-H.P. MOTOR, SINGLE phase, 220 volts; have 1-H.P. single phase 110, new; will trade in. 'PHONE 1546.

CLOSING OUT $10,000 STOCK HIGH GRADE leather and rubber belting at about half price. 136 E. LOS ANGELES ST.

FOR SALE—SEE DEMMITT CO.'S ADS. Miscellaneous column, Sunday's Times, for windmills, tanks, pumps and engines.

MACHINE LATHE, FOOT POWER, GOOD order. Sacrifice Sunday morning. 1230 E. 20TH STREET.

FOR SALE—GAS ENGINE, FULL CAPACITY up 150H.P., exceedingly low prices. Call 10449, MAIN 313.

FOR SALE—ONE 18-INCH 4-JAW INDEpendent chuck, in fine shape; price $20. 224 E. SEVENTH ST.

STORAGE—
All Sorts.

TO LET—
STORAGE — WAREHOUSE — STORAGE
COLGAN WAREHOUSE CO.,
Most central located fire-proof storage warehouse in city, 1131-1133-1135 South Los Angeles st. We pack, ship, haul and store office and household furniture. Call us up and we will make price on cartage and storage. Office, COLGAN FURNITURE STORE, 635 South Main. Opposite P. E. depot. Main 2469, F2467.

TO LET—THE L. A. VAN, TRUCK & STORage Co.'s private rooms for storing, and the largest vans for moving household goods, pianos, etc. Warehouse, 814 LINDEN ST., near 9th st. and Central ave. Phones F4073; Main 173. R. H. DUNSTON, prop.

TO LET—MOVING, STORING, SHIPPING, country and beach trips by auto-trucks, moving vans, 75 cents per hour. 'Phone us, F2171, Main 1117. COLTZAR'S VAN & STORAGE CO., office 509 S. Main st.

TYPEWRITERS—
of Various Makes.

ALL MAKES REBUILT TYPEWRITERS. Prices lowest in the city.
First-class machines rented, 3 months, $5. LOS ANGELES TYPEWRITER EXCHANGE. A5013. 128 S. Broadway. Main 2958.

WALK UPSTAIRS, SEE HOW MUCH YOU save, one-half. We guarantee all makes typewriters rented, repaired, exchanged. BAKER-HOEY TYPEWRITER CO., 244½ S. Broadway. A6979; Main 4691.

FOR SALE—2 TYPEWRITERS, ONLY NEED one. No. 2 visible Oliver, $32.50; No. 2 Smith Premier, $38.50. DEMMITT CO., upstairs, 120 N. Main.

REBUILT TYPEWRITERS, ALL MAKES, guaranteed; supplies, rentals, repairs. REBUILT TYPEWRITER CO., 628 S. Spring. F6202; Main 1825.

DETECTIVE AGENCIES—
and Detectives.

SHIPPING.

PORT LOS ANGELES, SAN PEDRO.

ARRIVED—SUNDAY, JUNE 12.

Steamship Santa Rosa, Capt. Alexander, from San Diego.
Steamer Chehalis, Capt. Kittleson, four and one-half days from Aberdeen, via San Francisco.
Steamer Stanley Dollar, Capt. Thwing, from Astoria.
Steamer Willapa, Capt. Johnson, four and one-half days from Aberdeen.
Steamship George W. Elder, Capt. Jessen, from Portland, via San Francisco.
Oil steamer Argyll, Capt. Dickson, from San Diego.

SAILED—SUNDAY, JUNE 12.

Steamship Santa Rosa, Capt. Alexander, for San Francisco, via Redondo.
Steamer Hanalei, Capt. McFarland, for San Francisco, direct.
Steamer Aurelia, Capt. Webber, for Redondo.
Steamer Westerner, Capt. Kelly, for Ventura.

IN PORT.

Steamer Chehalis, S. P. wharf.
Steamer Stanley Dollar, Nat. L. Co. wharf.
Steamer Willapa, South, Cal. wharf.
Steamship George W. Elder, S. P. Dock Co. wharf.
Steamer Argyll, Salt Lake wharf.
Steamer Olympic, E. K. Wood wharf.
Steamer San Jacinto, E. K. Wood wharf.
Steamer Wellesley, Consolidated wharf.
U. S. torpedo-boat destroyers Whipple, Truxton and Hull, outer harbor.
Steamer Hermosa, S. P. wharf.
Dredger Long Beach, Wilmington.
Dredger Pacific, outer harbor.
Schooner Stimson, Consolidated wharf.
Schooner J. M. Weatherwax, Consolidated wharf.
Schooner Esther Buhne, South. Cal. wharf.
Schooner Mabel Ga'e, E. K. Wood wharf.
Schooner Caroline, Kerckhoff-Cuzner wharf.
Schooner Salem, Consolidated wharf.

TO SAIL—MONDAY, JUNE 13.

Schooner Esther Buhne, Capt. Forest, for Coos Bay, in ballast.
U. S. torpedo-boat destroyers Whipple, Truxton and Hull, for Gray's Harbor, via San Francisco.
Schooner Mabie Gale, Capt. McLeod, for Portland, in ballast.

TUESDAY, JUNE 14.

Steamship George W. Elder, Capt. Jessen, for Portland, via San Francisco.

WEDNESDAY, JUNE 15.

Steamship Governor, Capt. Jobsen, for San Diego.

ON WAY TO THIS PORT.

Steamer Yosemite, from Portland, via San Francisco.
Steamer Shasta, from Portland and Prescott.
Steamer Temple B. Dorr, from Eureka.
Steamer Arcata, from Hardy Creek.
Steamship Governor, from Seattle, via San Francisco and Redondo.
Steamer Buckman, from Seattle, via San Francisco.
Steamer Harold Dollar, from Tacoma.
Steamer Tahoe, from Aberdeen, via San Francisco.
Schooner King Cyrus, from Portland.
Schooner Annie M. Campbell, from Tacoma.

COMING FROM FOREIGN PORTS.

British bark Formosa, Capt. Fretwurst, on way from Newcastle, Eng.
British steamer Middlecamp Castle, at Antwerp, loading.
British steamer Hatsu Dollar, Capt. Alwen, 1240 tons, on way from Hankow, China, via Muroran, Japan.
British ship Glenholm, Capt. Jones, 1234 tons, on way from Antwerp.

Tide Table for San Pedro.

		High.	Low.
Monday,	June 13	1:13 a.m.	6:18 a.m.
		2:50 p.m.	9:14 p.m.
Tuesday,	" 14	2:33 a.m.	9:07 a.m.
		4:29 p.m.	10:42 p.m.
Wednesday	" 15	4:05 a.m.	9:57 a.m.
		5:39 p.m.	11:07 a.m.
Thursday,	" 16	5:25 a.m.	10:52 a.m.
		5:45 p.m.	.....
Friday,	" 17	6:32 a.m.	6:34 a.m.
		6:16 p.m.	11:37 a.m.
Saturday,	" 18	7:30 a.m.	1:14 a.m.
		6:43 p.m.	12:12 p.m.
Sunday,	" 19	8:16 a.m.	1:50 a.m.
		7:08 p.m.	12:43 p.m.

MASSAGE—
and Other Baths.

Rate in this classification 2c per word Daily and Sunday, minimum charge 15 words.

HELEN AMES, LATE OF WASHINGTON, D.C., manicuring and hygienic treatment, including a secret. 416 S. MAIN, room 6.

THE LOTUS, 254 S. BROADWAY. BATHS and massage. Women attendants. A4513.

BATHS AND ELECTRIC TREATMENTS, 218 S. BROADWAY, room 220.

GOVERNMENT LANDS—
and Land Scrip.

FOR SALE—$2.25 PER ACRE, CHOICE Colorado River land, soon to be irrigated. Palo Verde and Chuckwalla Valleys, 640 or 320 acres; no residence or work required. Half cash. W. H. MACOMBER, 324 Laughlin Bldg.

FREE GOVERNMENT LAND UNDER great Arizona irrigation system; 200,000 acres open now; 320-acre units; no water stock charge for ten years. Residence not required. CHARLES PRICE, 502 Bradbury Bldg.

HAIRDRESSERS—
Chiropodists and Manicures.

25c, SHAMPOOING; 15c-25c, HAIRDRESsing; manicuring, facial massage, superfluous hair removed by electrolysis; shoe shine, 5c; rest room. "FLORENTINE," 327 Mercantile Place, corner Broadway.

DENTISTS—
and Dental Parlors.

SCHIFFMAN DENTAL CO.—
107 N. Spring st. Painless extracting, filling, crown and bridge work, flexible rubber plates. Pure gold fillings, 75c up; all other fillings, 50c up. Cleaning teeth, 50c up; 22-carat gold crowns and bridge work, $2.50 up; partial plates, $7 up; full set, $2.50 up. Open Sunday forenoons.

REDMOND'S MAINSPRING.

ORIGINATOR OF "SINN FEIN" POWER BEHIND IRISH LEADER

LONDON, June 1.—When seeking for the cause of unrest in various parts of the world just now, it is the fashion in newspapers to allude to the "power behind the throne" in each respective country, and now it appears that there lurks behind the throne of power upon which John Redmond, the Irish leader, sits, a "power" hitherto unperceived, in the person of Arthur Griffith, the originator of the

Power Behind Redmond's

throne. Arthur Griffith, founder of the Sinn Fein movement, who has imposed his policy on the Irish party.

great Sinn Fein movement in Ireland.

Some twelve or fifteen years ago, Mr. Griffith, on his return from a sojourn in South Africa, placed his foot on the first step of those which led him to his position "behind the throne." He founded a newspaper called the "United Irishman," which, preache... as its title denotes, the union of ... creeds and classes of Irishmen agai... their common enemy—England. ... along he has openly attacked the Ir... Parliamentary party, and in a ser... of articles in his paper entitled "T... Game of Humbug," accused them ... sinking the interests of Ireland a... furthering their own. After a wh... he altered the name of his paper ... "Sinn Fein," which means "Ourselve...

By this time he had attracted a gr... deal of notice from his countryme... and was induced to take a furth... step in his upward journey. ... founded the National Council a... stated clearly the terms of the Si... Fein policy. These were chiefly:

(1.) To withdraw the Irish membe... from Westminster and form a Cou... cil of Three Hundred in Dublin.

(2.) To foster Irish industries.

(3.) To reduce taxation.

Here it was that Mr. Griffith

THE CITY IN BRIEF

A timely comment!

TODAY AND TONIGHT

THEATERS.

Mason—"The Call of the North".... 8:15 p.m.
Belasco—"The Call of the North".... 8:15 p.m.
Burbank—"Paid in Full"..... 8:15 p.m.
Majestic—"Monsieur Beaucaire"..... 8:15 p.m.
Los Angeles—Vaudeville .....2:45 and 7:30 p.m.
Orpheum—Vaudeville .....2:15 and 8:15 p.m.

SPORTS.

Chutes Park—Baseball, Vernon vs. Sacramento ..... 2:30 p.m.

PUBLIC GATHERINGS.

Blanchard Hall—Heywood-Phenomenal singers ..... 8:15 p.m.
"THE LAND AND ITS FATNESS."
Permanent exhibit at the Chamber of Commerce building on Broadway
BUREAU OF INFORMATION.
Times Branch Office, No. 531 South Spring street.

NEWS AND BUSINESS.

Missing Autos Found.

Two automobiles reported stolen Saturday night—a Mitchell car and a Chalmers-Detroit—were found by the police yesterday morning, the first on Los Angeles street, near First, and the second at the corner of Twelfth and Hope streets.

W.O.W. Memorial.

In honor of departed members, La Fiesta Camp, No. 62, W.O.W., conducted annual memorial services yesterday afternoon at Rosedale Cemetery. They were assisted in the strewing of flowers on the graves by members of Poinsettia Circle, Women of Woodcraft.

Give Scroll for Sinai.

Mr. and Mrs. A. Granas have presented the Sinai Synagogue with a "rah" or scroll of the law, which is very costly and rare gift. That the full measure of their generosity is appreciated is evidenced by the elaborate plans which are being laid for the dedication of the scroll, to take place June 19 at the synagogue.

Woman's Rights.

What is said to be the first complete work relating to the marriage and divorce laws of every State in the union, also containing an exposition of the personal and property rights of women as well as of men in each State, has been compiled by a Los Angeles woman, Mrs. Delia B. Rawson, of the Society Law and Adjustment Company.

Auto CO

Pedalist Injures Boy.

While walking with his father, S. Hansen of No. 1750 East Sixty-second street, Early Hansen, 7 years of age, was run into by a bicycle at the crossing at Eighth and Main streets, Saturday afternoon. The boy's right leg was broken and he was also hurt about the head. He was taken to a near-by drugstore where a rude makeshift was put on his broken limb, after which he was sent to the Receiving Hospital. The cyclist gave his name as G. O. Clark, No. 1808 South Main street.

BREVITIES.

For linotype machine composition, all faces and measures, at reduced rates, apply to The Times Linotype School, corner San Fernando and Colyer streets; telephone Main 8200. Students wanted to learn operating; good pay, salaries high.

Replies to The Times Want Ads., addressed to the Branch Office, No. 531 South Spring, may be left for delivery at the Main Office. They will be promptly sent to the Branch Office.

Rooms to Let. Office space and deskroom, second floor; both phones free. Call 533 South Spring st.

The Southern California Standard Guide Book, by the Los Angeles Times. Price $1.00; by mail, 10c extra. Address Times-Mirror Printing and Binding House, 110 N. Broadway, Los Angeles.

Headquarters for tourists and all others to get best meal in city for 25 cts, both at Hotel Rosslyn and National House, Sunday evening dinners 35 cts. Hart Bros., Props.

Dr. Homan, dentist, 207 Exchange Bldg. Phone A1924.

TRIES TO SHIELD INSIGNIA.

Church Protests Against Action of the Spanish Government in Matter of Its Display.

[ASSOCIATED PRESS NIGHT REPORT.]

MADRID, June 12.—Mgr. Vico, the papal Nuncio, has formally protested against the royal decree issued yesterday, authorizing edifices of non-Catholic religious societies to display the insignia for public worship and other ceremonies, on the ground that the government should maintain the status quo, pending negotiations with the Vatican.

Premier Canalejas in reply, says the decree does not touch matters covered by the negotiations.

It is understood the answer of the Vatican relative to the revision of the Concordat and the reduction of the Catholic worship budget is not satisfactory, and that the Premier has notified the Vatican that unless it changes its attitude, the government will be compelled to break off the negotiations.

BELIEVES IN PALMISTRY.

Western Girl Who Writes Successful Play Says Fortune Teller Advised Her.

[BY DIRECT WIRE TO THE TIMES.]

NEW YORK, June 12.—[Exclusive Dispatch.] In the offices of Wagenhals & Kemper, a good-sized check is waiting for Miss Nevada Hefron. It will be the first payment on a play the managers have accepted from the young woman who insists that she owes her success to palmistry. Miss Hefron, whose father Thomas Hefron owns a lot of "pay dirt" in Virginia City, Nev., was a member of a theatrical company in San Francisco at the time of the earthquake. She gave up the stage and took an active part in relief work. While thus engaged she met a palmist who declared she had a career as a writer if she would go after it. She did.

A-LA-ANANIAS.

"SNAKES" PESTS OUT OF HOLES.

RAMONA ACRES MAN RELATES A WEIRD STORY.

He Alleges That Three Reptiles Are Trained to Go Under Ground, Wrap Tails Around Fat Gophers and Drag 'Em Out for Him to Dispatch With a Hammer.

When Theodore Roosevelt sets foot in this country he should hurry to get into communication with J. K. Duke, a resident of Ramona Acres, who tells a weird snake story which deserves a nature fake investigation. If the suburban resident fails to satisfy the "Strenuous One" he may expect to be called anything from a "nature faker" to one of the shorter and uglier names.

Duke says he was troubled with numerous gopher holes in his back yard, recently, and the rat-like pests made a lawn an impossibility. He tried turning the hose into burrows and bought a ferret. The latter acquisition was promptly lost when the irate householder took hold of the business end of the animal and it held onto his hand until an ax was used in persuading it to let go, he says.

A well-informed neighbor suggested that Duke should purchase some gopher snakes and try them. He guaranteed that they would rid the place of gophers and would be no bother when

One of the Sagacious Reptiles at Work

not in use, as they could be thrown into an empty box and kept until they became hungry.

Three gigantic snakes of the proper breed, Duke declares, were procured from a ranchman and tried out in their new jobs. They soon cleared the yard of most of the old pests, but new gophers kept moving in. The snakes became surfeited with gopher meat and grew so fat that they could gorge no more. Duke asserts that he was in despair because the gophers began to make headway again, but he decided to try to train the snakes. He figured that if the snakes would only go down the hole and yank out the gophers, he would be willing to kill them and cart them away.

Accordingly, he alleges, that he selected the most sagacious of his snakes and crammed it into a gopher hole, tail first. The serpent slid into the burrow backwards, made a loop of its tail and "snaked" out a portly gopher, according to Duke's narrative. The experiment worked well, he said, until the snake became too tired to curl his tail. The wise wiggler was given a short rest and neighbors brought out the other two snakes and held them so that they could watch the trained snake at work.

The serpents wagged their heads knowingly, Duke avers, and then were turned loose in the yard. The three went to work with a will. In an hour they had pulled up every gopher in the neighborhood and all Duke had to do was to stand by with a hammer and knock the four-footed pests on the head, he alleges. He was unable to sell the barrel of gopher pelts at a profit and it is understood that a Chinese restaurant has made a bid for the meat.

UNIQUE.

RECOVERY OF SEA TREASURES.

NEW ENTERPRISE ATTRACTS ENGLISH CAPITAL.

Company Is Being Formed to Make the Ocean Disgorge Valuable Metals in Many Ancient Wrecked Vessels. No Treasure-Hunting; Just Salvage from Located Ships.

[BY DIRECT WIRE TO THE TIMES.]

LONDON, June 12.—[Exclusive Dispatch.] To the sound of rubber company prospectuses, which, for the last few months, has been almost the sole reading matter of the average Englishmen, is added that of a company which has been formed to engage in the recovery of "specie, bullion, tin, copper and other metals" from wrecks lying around the coasts of South Africa. The company lays particular stress upon the fact that it will not engage itself in "treasure hunting," but will occupy itself in the work of the "salvage of the above named junk and the recovery of the contents of the wrecks aforesaid, which have already been located and in many instances surveyed."

Previous to the opening of the Sues Canal, in 1870, all British transports and East India men made the voyage to and from the East made the voyage Cape of Good Hope. Many were wrecked. Most of these recks lie close to the shore, and all attempts to salvage their contents were, until quite recently, attended by great and in most cases inseparable difficulties, owing to the inefficiency of diving and salving apparatus and the practical impossibility of removing the sand, with which most vessels submerged for some years, are covered.

During the last few years, however, great strides have been made in perfecting diving apparatus, and it is now practicable to work at a much greater depth than was heretofore possible. At the same time the introduction of the powerful centrifugal pumps now available renders it possible to remove large quantities of sand in a very short time.

An experienced mariner, Capt. Gardner, is to superintend the operations on the wrecks. Evidently they are plentiful down South, for it iss tated that, after an exhaustive search in the archives of Cape Colony, the captain selected no fewer than 137 of the more valuable and accessible wrecks and succovered surface property from four of them.

The government of the Cape of Good Hope has granted licenses to work these vessels subject to a royalty of 15 per cent. of the value of property recovered.

AMERICANS GUESTS OF KAISER.

POTSDAM, June 12.—Herman Ridder of New York and David Jayne Hill, American ambassador to Germany, lunched today with the Emperor and Empress. Mr. Ridder later had a long conversation with the Emperor.

VITAL RECORD.

DEATHS.

With Funeral Announcements.

BURLEIGH. In Forest Hill, Placer county, Cal., June 4, Dr. Charles A. Burleigh, son of Dr. and Mrs. G. W. Burleigh of this city.

CLARKSON. June 4, 1910, Julia Augusta Clarkson, wife of John E. Clarkson, mother of Mrs. Frank E. Moore of Chicago, Ill., and George E. Clarkson of Los Angeles.
Funeral from the chapel of Peck & Chase Co., No. 1212 South Figueroa street, Monday, June 13, at 10 a.m. Friends invited.

CONNELLY. In this city, Susan Connelly, aged 35 years.
Funeral from the parlors of Cunningham & O'Connor, Tuesday, June 14, at 9:15 a.m. Requiem mass at St. Patrick's Church at 10. Interment, Calvary Cemetery.

JOHNSON. In Glendale, June 11, Oren Alpheus Johnson, aged 67 years.
Funeral from the parlors of Pierce Bros. & Co., 810 South Flower street, Tuesday, June 14, at 10:30 a.m. Friends are invited.

M'KRELL. At her residence, No. 1013 West Eighth street, June 10, 1910, Nancy McKrell, mother of Mrs. Ida M. Fullerton and Mrs. W. H. Wagner.
Funeral strictly private. No flowers.

MYLNE. At Hollywood, Cal., on Saturday morning, the Rev. S. Mylne, in his 89th year.
Funeral services will be held in the First Presbyterian Church, Hollywood, on Monday, June 13, at 3 o'clock in the afternoon.

NEAL. In this city, June 10, Charles L. Neal, aged 62 years.
Funeral from the parlors of Pierce Bros. & Co., No. 816 South Figueroa street, Monday, June 13, at 11 o'clock. No flowers. Cremation, private.

SLATER. William F. Slater, aged 45 years, late proprietor Golden Rule Grocery, member of Fremont Camp, No. 466, W.O.W.
Funeral from parlors of W. H. Sutch, 842 South Figueroa street, Wednesday, June 15, 2 p.m. Burial under auspices of Fremont Camp.

UNDERTAKERS.

We Have Removed to
Our new parlors, cor. 12th and Hope streets.
ORR & EDWARDS CO.
Sterling B. Booths, Pres. and Treas.
John D. Faris, Vice-pres. and sec.

Peck & Chase Co., Undertakers.
1213-15 S. Figueroa st. Lady assistant. National Casket Co. caskets. Tel. Main 61, 57121.

50 H.-Power Auto-Ambulance.
Connell Company, undertakers, 1051 South Grand avenue. Home F5485. Main 3402.

Robt. L. Garrett & Co., Undertakers.
No. 1237 South Flower street. Main 75. F7532.

HOLLENBECK LODGE, No. 313, F. & A. M., will confer the first degree, Tuesday, June 14, commencing at 7 p.m.
J. WILL DICK, Secretary.

Buy Diamonds For Investment At These Prices

The sale of the J. P. Trafton wholesale stock offers the most unusual—the most astonishing opportunity ever known in the city. The prices are so exceptional—and diamonds are such staple value—it will pay you to buy for investment at these prices.

$15.00 Diamond Rings, now	$8
$25.00 Diamond Rings, now	$14
$35.00 Diamond Rings, now	$20
$55.00 Diamond Rings, now	$30
$85.00 Diamond Rings, now	$50
$100.00 Diamond Rings, now	$65
$140.00 Diamond Rings, now	$100
$165.00 Diamond Rings, now	$125
$200.00 Diamond Rings, now	$150
$250.00 Diamond Rings, now	$200
$625 Diamond Rings, 2 3-4 carat, good clear stone, now	$450

$3.00 gold-filled Reading Rimless Eyeglasses, special $2.00

GENEVA WATCH AND OPTICAL CO.
305 So. Broadway

PEERLESS BREW
The Beer For You
Pure and healthful. Our own brand. Delivered to your home. If bottles are returned the price is.... $1.20 Per Dozen Quarts
Southern California Wine Co.
Phones—Ex. 16; 10104; Main 332
518 SO. MAIN ST.

"The Exclusive Specialty House"
Myer Siegel & Co.
251-255 SOUTH BROADWAY.
Gowns and Dresees
1-2 Price
Sale Today
"Siegel's for Women's and Children's Wear"

25c Dicken's Witch Hazel.... 16c
Boswell & Noyes
3rd and Broadway

In spite of our Hon. Gov's. prize fight interview, it is all a gamble as to which hand holds that knock-out punch. But there is no gamble when you order a B & K System made-to-order suit. You can bet your last dollar that you'll get a suit that fits. We guarantee it or refund your money. Better see the new browns. Why not today. Suits to order $20 to $50.

A. K. BRAUER, SUCCESSOR TO
BRAUER & KROHN
"TAILORS TO MEN WHO KNOW"
128-130 S. SPRING
COR. FIFTH & SPRING 114 S. MAIN

Many smokers prefer them to 10c cigars. Tell the dealer you want Lewis' Single Binder. Factory, Peoria, Illinois.

Go to Morro
today and save 25 per cent. on Diamonds. Open Saturday evenings.
Morro Jeweler and Silversmith
400 Broadway, Cor. 4th

IF YOU DON'T BUY YOUR
SHOES
At "The Plymouth"
You Don't Buy Your Shoes RIGHT
452 South Spring

Suits and Hats for Youngsters.
The Juvenile Co.
429 So. Broadway

Hoffman's Millinery
425 SOUTH BROADWAY.
Home F4958.

HAIR GOODS THAT GIVE SATISFACTION
You undoubtedly know from experience that this does not apply to all hair goods. It means Bennett hair goods, however. Prove it to yourself.
BENNETT TOILET PARLORS,
N. E. Cor. 5th and Spring.

GENEROUS CREDIT
ON FURNITURE, CARPETS, ETC.
LYON—McKINNEY—SMITH CO.
648-652 BROADWAY
Opposite Bullock's at Seventh

50¢ LARGE JAR SCOTT Eczema SALVE
Instantly relieves and cures all chronic skin diseases. Recommended by physicians. SUN DRUG CO.'S STORES.

Cemeteries.

INGLEWOOD PARK CEMETERY
Two miles outside of the city limits, on the Los Angeles and Redondo Ry.; 300 acres of perfect land with improvements outleasing any cemetery on the Coast.
207 S. Broadway, Room 202. Phones—F3303; Main 4659. Supt. Phone A9593.

ROSEDALE CEMETERY
An Endowed Memorial Park noted for its natural beauty; Endowment Fund for perpetual care, over $250,000, modern Receiving Vault, Chapel, Crematory and Columbarium; accessible. City office, suite 302-306 Exchange Bldg., N. E. cor. 3rd and Hill sts. Phone Main 909. A2429. Cemetery office, 1831 West Washington st. Phones 72858, West 80.

HOLLYWOOD CEMETERY
Rolling lawns, trees, shrubbery, and beautiful lakes.
MODERN IN EVERY RESPECT.
Situated in the most beautiful section of Southern California, the ideal location just inside Los Angeles city limits.
Melrose and Colegrove car lines to grounds.
A CEMETERY THAT IS SELECT.
A-1191 606 Laughlin Bldg. Main 301
Cemetery Phones: 59055; Hollywood 542.

EVERGREEN CEMETERY
(The Los Angeles Cemetery Assn.)
Boyle Heights, near city limits. Operated under perpetual charter from Los Angeles city. Modern chapel and crematory.
Office, 339 Bradbury Bldg.
Phones—Main 952; A5402.
Cemetery—Home D1003; Boyle 9.

Foreign Tongues
Instantaneous
"TALK IN ANY LANGUAGE"
Foreigners find unlimited advantages in the use of the Home Automatic phones. They call their own number and talk direct to their friends in their own tongue. They can do this anywhere they find an Automatic Home Phone.
HOME TELEPHONE & TEL. Co
716 S. OLIVE ST.

Through Trains Resumed June 14
SALT LAKE ROUTE
The famous Los Angeles Limited service, 71½ hours to Chicago, will be inaugurated on above date. Make your reservations for eastern excursions at 601 South Spring St. and First Street Station, Salt Lake Route.

Victor
Talking Machine
EASY TERMS
J. B. Brown, Music Co.
340 South Broadway

We accept
ALL PIANO CHECKS AT PAR
no matter by or to whom issued.
ANGELUS MUSIC CO.
630 West Seventh st.

PARMELEE-DOHRMANN CO.
LOS ANGELES LARGEST CHINA STORE
436-444 So. BROADWAY.

Christie Shoe Co.
Quality Footwear for
No More $2.50 No Less
412 So. Spring St.

Largest Dental Office on the Coast.
Good Set Teeth, $2.50.
Yale Dentists
444 So. Broadway.
Open evenings till 8. Sundays, 9 to 12 M. Home Phone F3544.

Women's $25 Suits
Samples of the very latest styles. Don't miss them:..... $15
ORIGINAL SAMPLE SUIT CO.,
336½ S. Broadway, 3rd Floor.

HAY
The D. P. Flory Co.
You are invited to call and see us at our new brick hay warehouse, 1560 Industrial St. Phones—M. 6895, F3317.

CANCER
Removed Without the Knife.
Fee $10 Any skin cancer next ten days. Breast Tumors our specialty. 3 doctors. Expert Specialists. Consultation free.
THE GERMAN REMEDY CO.
Rooms 224 and 225 San Fernando Bldg., 4th and Main, Los Angeles

Ivers & Pond and Pease Pianos
Holmes Music Co.
422 SOUTH BROADWAY

New "Walk-Over"
NO. 3, 623 S. Broadway
J. F. HUGHES Prop.

Knabe Pianos
The Wiley B. Allen Co.
416-418 So. Broadway.

Money to Loan
On approved real estate.
EQUITABLE SAVINGS BANK,
First and Spring.

Spring Clothing $15 to $45
Lowman & Co.
131 So. Spring St.

The Walker Portable
$100 AND UP
Two Sample Houses For Sale
See them today at 640 So. Grand Avenue.
Asbestos Lined F1956. P. O. Box 1372

$1.50 Gold Filled Glasses

FINE ART
Photogravure

The coupon printed below, with ten cents, will be good for a high art photogravure of any one of the following famous paintings:

"THE DOCTOR," by Sir Luke Fildes.
"THE HORSE FAIR," by Rosa Bonheur.
"LA CIGALE," by Edouard Bisson.
"THE LAST CHANGE," by Heywood Hardy.

These superb reproductions of the world's great pictures are masterpieces of modern art, and each one tells a story. Already thousands of them have been distributed.

Those who failed to secure the set of photogravures now have another chance. The coupon to be printed on June 5th will be good for any one of the four pictures, as usual, accompanied by a dime—or 15 cents, if picture is to be sent by mail.

The coupon from any issue of the Los Angeles Times is good in purchasing any number of this series of photogravures.

Coupons and cash for pictures may be mailed to agents for The Times; they may be sent by mail direct or brought to the publication office.

The Times
First & Broadway, Los Angeles
Or Its
Branch Office, 531 So. Spring

10c While They Last

Read Carefully These Conditions

COUPON
Art Store Price Would Be 15 Cents
THIS COUPON AND 10 CENTS entitles the bearer to call at THE TIMES OFFICE, First and Broadway, or Branch Office, 531 South Spring, and receive any one of the following FINE ART PHOTOGRAVURES, 22x28 inches:
"THE DOCTOR," by Sir Luke Fildes.
"THE HORSE FAIR," by Rosa Bonheur.
"LA CIGALE," by Edouard Bisson.
"THE LAST CHANGE," by Heywood Hardy.
Check with an X the pictures wanted. If pictures are to be sent by mail 5c must be furnished to pay postage. Address THE TIMES, LOS ANGELES, CAL.

Los Angeles Investment Co.
A8118. 335-337 S. Hill St. Main 2248
HOME BUILDERS
Will Build to Suit.
Upon Your Own Lot—or will Furnish Lot.
RENT PAYING TERMS.

Wood Bros
Men's Clothes
343 South Spring

UNIQUE
Cloak and Suit House
245 South Broadway

Hollander & Funke
The Family Shoe Store.
428 South Broadway

Home Decorators
Pease Bros.
640-646 SOUTH HILL ST.

CALIFORNIA FURNITURE CO.
BROADWAY NEAR SEVENTH
EXCLUSIVE AGENTS
GLOBE-WERNICKE ELASTIC BOOKCASES

Removal Sale
NOW IN PROGRESS
Wetherby-Kayser Shoe Co.
215-217 So. BROADWAY
New Location after Aug. 1st
BROADWAY AT FOURTH

ESTD. 1868
S. NORDLINGER & SONS
DIAMOND MERCHANTS
323 S. SPRING ST. LOS ANGELES

Drink
Puritas Distilled Water
5 Gallons 40c Phones Home 10033 Main 8191
L. A. Ice and Cold Storage Co.

TELECONI DRUGLESS

Section—The City and State.

The Los Angeles Times

YEAR. MONDAY MORNING, JUNE 13, 1910. On All News Stands, Trains and Streets 5 CENTS.

RING SUPPLIES by TELEPHONE

HE retail merchant's telephone serves not only as a salesman, but also as a purchasing agent.

When a merchant finds that he is going to run out lines of goods, he calls up the wholesaler or factory and not only orders a new stock, but comes to an agreement on the price and the time of delivery.

The unexpected needs of his customers can be met with the least possible delay.

If the merchant cannot find what he wants in stock, the Long Distance Service of the Bell System puts him into immediate communication with other cities and other markets.

The Pacific Telephone and Telegraph Company

Every Bell Telephone is the Center of the System

utiful Booklets FOR cation Journeys

May be Obtained at Southern Pacific Offices by Persons Contemplating Such Trips—Among Them are

Yosemite National Park
Mariposa Big Trees
Yellowstone Park
Lake Tahoe, and others.

of Interest to Lovers of the Beautiful in Nature. In Addition the Many Western Points, are the Colorado and Eastern Cities to Which are in effect

cursion Fares VIA uthern Pacific

Sixth and Main Sts., Los Angeles, 148 E. Colorado St., Pasadena.

"KOH-I-NOOR" PENCILS

THE LEADERS OF THE WORLD

Do You Know a Pencil by Name? "KOH-I-NOOR" or Only an Imitation?

Some of the famous "KOH-I-NOOR" PENCILS, and recommended to those who want THE BEST.

WADSWORTH STATIONERY COMPANY.
230 and 234 South Spring St.

RAILWAY NOW BUILDING TO Verdugo Park Canyon Tract

Sale opens July 1st, 1910. Three good houses now in course of construction and three more contracted for. THE IDEAL SUBURBAN HOMES—LARGE VILLA LOTS WITH WATER—FINE TREES. Now is the time to buy. Prices will be advanced in July. SPECIAL TERMS TO THOSE WHO WILL BUILD. Send for booklet, map, etc.

NONE IMMUNE.

ELOPEMENTS ARE EPIDEMIC.

June Marrying Microbe Attacks Many Couples.

Police Judge Rose Weds a Reno Widow.

Young People Flee to San Bernardino on Wheel.

The June marrying microbe has been perniciously active in Los Angeles for two or three days, and as a result elopements have been epidemic. Police Judge Rose, at the age of 53, was one of the victims yesterday. He was married at Ventura to a childhood playmate, Mrs. Leonie E. Birkhaeuser of Reno, Nev.

Judge Rose slipped quietly out of Los Angeles Friday afternoon without a word of warning to any of his friends. He obtained a license at the office of the Ventura County Clerk on Saturday afternoon and the ceremony was performed yesterday. There will be a brief honeymoon trip and the couple will then return to Los Angeles. The wedding is the culmination of a pretty romance begun in Racine, Wis., years ago, when they were children and playmates.

MOTORCYCLE ROMANCE.

At the same time that Judge Rose was being married quietly in Ventura, a Los Angeles couple climbed off their motorcycle at San Bernardino, after making their escape from friends and relatives at home, and were married. They gave their names as Violet Bradley, 19, and John Bartholomew, Jr., 22. They were in a great hurry to culminate their motorcycle romance and did not wait to brush off the dust of the roads before having the knot tied. Justice of the Peace J. B. Hanna of Colton performed the ceremony and as soon as it was concluded the happy couple dashed away on a benzine honeymoon.

SECRET MARRIAGE.

Following a hidden romance, and with the utmost secrecy, Miss Anna Arleen Donham of No. 329 West Avenue 51, and G. Leroy Holmes of Grand Rapids, Mich., were married night before last in a San Bernardino drug store. The clergyman was sworn to secrecy and even the closest friends of the bride were not taken into her confidence. While the couple have admitted that a romance led up to the ceremony, they would divulge none of their secrets. They spent the night at a San Bernardino hotel, but further than that, nothing is known of their whereabouts; inasmuch as they slipped away without making their destination known.

At the bride's home in this city, three young women who occupy rooms in the house, were astonished when apprised of the wedding. They could throw no light upon the mystery which seems to have pervaded her marriage. The young woman had told them that she intended going into the country for a few days, and they expected her to return last night. She had not come and further than that they could give no information.

Miss Donham has been rooming in the home of a family named Howard. The family went to the country some weeks ago for a vacation and when Miss Donham left her friends were under the impression that she might have gone to join the Howard family.

CLERGYMAN SWORN.

Nothing could be learned of her movements save that she appeared in San Bernardino with the man of her choice. The couple arrived on the Santa Fé Overland shortly after 11 o'clock, secured a license, and were married immediately at the Central Pharmacy, by the Rev. Mark B. Shaw, after that gentleman had been sworn to secrecy. Under the circumstances, the Rev. Mr. Shaw would give out no information, but they were overheard giving the address to which their license was to be forwarded.

Two young ladies who happened to be in the pharmacy at the time, acted as witnesses. They were Miss Beatrice Seely and Miss Eva Waggoner.

The happy couple pleaded for as little notoriety as possible, the bridegroom saying that there were romantic circumstances connected with the wedding which they would prefer not to make public, and the bride adding that there were also business reasons for their desiring that the matter be kept a strict secret. They were supposed to have left for Los Angeles, but Mrs. Holmes's friends here said that she had not returned.

BLIND WOODMAN DIES.

W. Frank Slater, for Whom Fellow-Lodgemen Built Store in a Day, Passes Away.

W. Frank Slater, of Sixty-ninth and Converse streets, died at the Clara Barton Hospital shortly after 5 o'clock last evening, aged 42 years. He was a member of Fremont Camp, Woodmen of the World, and the funeral, Wednesday afternoon, will be under its auspices.

Mr. Slater was the recipient of an unusual brotherly act in November, 1906. In that year he was employed at the Mackie-Frederiks furniture store, and became blind. The members of Fremont Camp raised $1500, bought a lot at No. 1727 East Thirty-eighth street, built a grocery store on it and stocked it with goods. It was a remarkable job, as the craftsmen connected with the Camp started and finished the building between morning and evening of one day.

Mr. Slater took possession of the store and ran it until two years ago, when he sold out, on account of his failing health. He then went into the drapery business with his father on Spring street near Sixth. June 8, he was admitted to the Clara Barton Hospital, suffering from paralysis and kidney trouble. His parents, wife and only daughter were at his bedside when he passed away.

The members of Fremont Camp speak of the deceased as a prince of good fellows, always ready to help brothers with money and offer them kindly sympathy.

SPITTERS BEWARE!

Mexican Is Arrested for Filthy Practice and Police Chief Issues Orders to Nab Offenders.

The first arrest made in Los Angeles in years under the State law prohibiting spitting in public places occurred yesterday afternoon, when Patrolman Pautz nabbed P. Oramos, a Mexican, who was seen to spit on the sidewalk near the Plaza.

Despite the fact that the la covers the matter thoroughly, providing a heavy penalty for the spitters who offend on the streets, public buildings, ferries, street cars, theaters and other public places, expectorating in public places was becoming so general a practice that it seemed that even the officers had forgotten that it was their business to arrest the persons who offend in such a filthy manner.

Friday afternoon, Chief Galloway, in the Police Bulletin, issued orders calling the attention of the officers to the law and instructing them to enforce it rigorously.

The "pickets" who have nothing to do in front of the saloons but to croak "unfair beer" to the passing crowds, will have need to take care that they do not offend. Several of them, made hoarse by their croaking and with the mouths watering for the beverage they would have the public taboo, have been seen to spit on the sidewalk as they paced their miserable beats.

BOY FALLS FROM POLE.

A fall of thirty feet from a telephone pole up which he climbed yesterday afternoon will probably cause the death of Alfonso Gardner, a seven-year-old colored boy, who was taken to the Receiving Hospital late yesterday afternoon.

VIGIL REWARDED.

BANDIT IS CAPTURED BY PATIENT OFFICER.

JOHN HODNUTT, one of the two convicts who escaped from the San Luis Obispo County Jail June 3, charged with the killing of Policeman John Rude of Paso Robles, was captured single-handed at daybreak yesterday by Constable R. W. Gano of Paso Robles.

This thrilling man-hunt has been in progress for nine days. Sheriff Yancy McFadden of San Luis Obispo county, who has a reputation as a fighter, led the chase. The sheriffs of six other counties and their posses joined him, and so determined has been the hunt that bloodhounds were turned loose in the mountains to track the fugitives down.

Traces of the fugitives were found in the shape of ashes where they had cooked hasty meals. Finally when the chase became too hot, the convicts separated. Suspecting that Hodnutt would try to escape through the Santiago Pass, Constable Gano was stationed there day and night. His long vigil was rewarded yesterday just before daybreak when, from his place of concealment, he saw Hodnutt approaching. The hunted convict came cautiously, looking fearfully on every side. It was a critical moment for Gano. If Hodnutt caught a glimpse of him, the desperado would fire to kill. He limped forward and at the right moment, Gano popped up so suddenly that Hodnutt was taken by surprisoner to San Luis Obispo County Jail.

John Harrison, partner of Hodnutt, has succeeded in eluding the officers. It is believed that he is heading for the Sierras. The man-hunters, jubilant over the capture of Hodnutt, are redoubling their efforts to get his companion.

Besides Sheriff McFadden, the other leaders in the man-hunt are: Sheriff Hammel of Los Angeles, Sheriff Nat Stuart of Santa Barbara, Sheriff E. G. McMartin of Ventura, Sheriff J. W. Kelly of Kern county, Sheriff W. V. Buckner of Kings county and W. J. Nesbit of Monterey county.

The hunt has been one of the most remarkable of recent years. It is in reality the sequel to another chase which these men led the officers of San Luis Obispo county. When Rude was killed, Hodnutt and Harrison were suspected. They took to the mountains. The officers followed, and for days tracked them through the fastnesses. They suffered excruciatingly from the cold. Not a man in the party escaped without some portion of his body being frozen. Finally the fugitives were surprised and taken into custody.

While they kept together for a time on the second escape, their separation indicates that it was their object to divide the large body of their pursuers. A dragnet had been spread throughout the mountains into which Hodnutt has fallen. If Harrison has succeeded in breaking through the cordon, it is

NARROW ESCAPE.

EARTH SLIDE MENACES CAR.

Twenty-five Tons Fall on Hill Street.

Trolley Emerging from the Tunnel, Halts.

Traffic Badly Crippled for Several Hours.

Twenty-five tons of earth sliding from the hillside, thirty feet above and covering the tracks amost immediately in front of an approaching Hollywood car at the south entrance to the Hill-street tunnel, crippled traffic on the tunnel lines for nearly five hours yesterday.

That no one was killed or seriously injured was due to a matter of a fractional part of a minute in the speed of the street car that was stopped so unexpectedly with its load of Sunday passengers.

The slide took place from under the northern corner of the Highland Villa, the large three-story frame building conducted as a rooming-house by Mrs. Edith Aldrich at No. 103 North Hill street. Since the completion of the tunnel, a few months ago, the treacherous soap-clay that made the construction of the tunnel so difficult and expensive, has caved several times from the steep bank which rears up about thirty feet on the west side of the southern approach, with the Highland Villa perched on top of it.

OTHER SLIPS OCCUR.

During the winter rains, it nas happened two or three times that the banks would cave, dropping a few tons of earth on the tracks, but this generally occurred at night and the slides were never so serious as to call for more than an hour's work from a gang of section hands. An elaborate stairway and railings, all of cement, were built by the company, leading from directly below the Highland Villa to the top of the hill, and it was believed there would be no further trouble from slips.

A crowded Hollywood car on its way to the Hill-street station, was just leaving the southern portal of the tunnel at 11:15 o'clock yesterday morning when, without the least sign of warning, about twenty-five tons of the hard clay split and slid off from the very top of the bank and descended with a roar and clouds of dust on the track, not more than twenty-five feet ahead of the oncoming car. The motorman had already been slowing down for the usual stop at First street, but the speed of his car was still sufficient to send his passengers sprawling when he clapped on the brakes and made one of the quickest stops on record.

When the car came to a standstill and the dust subsided a bit, it was seen that the front end of the car was almost touching huge boulders of clay, almost as hard as rock, while the track a little further on was covered to a depth of six or seven feet with the great pile of earth.

PASSENGERS INCONVENIENCED.

It was a couple of hours before enough section hands could be found to clear the track. The rails on the east side of the tunnel, however, were still clear, and a two-car train was made up and ran back and forth through the tunnel until about 4 o'clock, carrying passengers from First and Hill streets to the switchback on Sunset boulevard. The fact that part of the track on the old route, through Broadway, has been torn up, made it impossible to operate the cars over that line, and until the obstruction had been shoveled away, passengers for Hollywood and other points along the lines affected, were compelled to walk from the Hill-street station to First and Broadway.

Mrs. Aldrich, the lessee of the Highland Villa, was the most unconcerned of all who saw the big slide.

"Why, that doesn't amount to anything," she said. "I've had a dozen worse slides than that. I'll have it cleared away in a few days, and then I'll have a nice, new, clean bank to look at."

Landslide Blocks Hollywood Tunnel.

Photograph taken yesterday afternoon while workmen were clearing tracks of big avalanche of earth which slid from position almost beneath Highland Villa Hotel on Hill street.

ger. All the rooms are taken, and not one of the roomers would think of moving." She walked out to the end of the porch tnat hung free between heaven and earth, peered over the railing, shrugged her shoulders and laughed again.

R. P. Sherman, the general manager of the Los Angeles Pacific Company, was at one of the beaches all of yesterday. When he returned in the evening he said he had just heard of the affair, but he could not tell what measures, if any, would be taken by the railroad company to prevent further caving.

ERUDITE.

PRISONER ASKS FOR CLASSICS.

COLLEGE MAN IN CITY JAIL SPRINGS SURPRISE.

Polished Burglar Who Gave Officers and Citizens a Terrific Battle When Arrested, Finds Solace in Works of Homer and Spencer—Shows Ability as Linguist.

The City Jail now harbors the most erudite prisoner who has been confined there since the erection of the building. Ramon M. Wiley, ex-Princeton '07 and Pennsylvania '10 athlete, clubman and millionaire's son, who is held on a burglary charge, is unconsciously causing a sensation among the jailors and other prisoners by his selection of reading material.

A kind-hearted detective offered to obtain some reading material for the nervous youth who is doomed to occupy a felon's cell for some weeks to come and suggested a few things which he believed would prove most entertaining. "We have some funny papers, the Argosy, some Sherlock Holmes stories, and most of the late popular magazines or news counter best sellers. I'll bring some of them up, old man," said the officer with genial warmth.

"Thanks just the same for your kindness, but don't bother to lug any trash up here on my account," replied the prisoner. "If you have anything with some body to it, I would be glad to have it to while away lonely hours. I was reading Gibson's 'Rome,' and am on volume No. 3 now. If some one could get that for me from a library, I would be delighted to have it. Anything by Tacitus, Suetonius, Virgil, Livy or Pliny would be enjoyable. If you cannot get the translations, the original would be just as pleasant reading."

The kindly disposed sleuth went away visibly moved and asked for some of Wiley's favorites. Capt. Flammer has most of the classics at his home, but could not be asked to bring them down at night. The other detectives or police officers are not so well supplied with the classics.

There was a goodly supply of police bulletins, published in the inimitable style of Chief Galloway; a few almanacs issued by a house that sells stomach bitters, two copies of "The Life of Battling Nelson" and one book about the home remedies of a certain Dr. Munyon. After much research Detective Ingram obtained Homer's "Iliad" in the original and Wiley was contented with this until a friend brought in a copy of Herbert Spencer's ideas on the "Synthetic Philosophy." The latter work replaced Homer's tale in the affections of the studious burglar.

A Mexican who was caught stealing clothes from a North Main-street store was put in a cell next to Wiley. The swarthy thief was indignant when he found that he was about to be deprived of the company of any one who could speak his language and requested to be placed near one of his countrymen. The American-born boy spoke up and joked with him in pure and liquid Castillian. As a matter of fact the non-Mexican speaks the language more fluently than the native. The former once acted as interpreter for army officials in Cuba.

The college-bred burglar refused to talk to most of the newspaper men, but he unburdened himself freely to Detective Ingram, whose kindness and geniality has won him. "I never had much respect for police detectives till I saw the type of men they have here," said the prisoner in talking to his counsel.

He says he expects to have to take his medicine for the burglary and says he is paying the penalty for his criminal foolishness in drinking absinthe to settle his nerves when prolonged debauches had made whisky ineffective.

The Princeton Club of Southern California has sent representatives to see him and these have identified him as a former member of the class

PREFERS TO FIGHT.

GAGE WON'T BE PERSUADED.

Hotel Man Says Capt. Dixon's Friends Assail Him.

Promised Protection If He Would Drop Case.

Insists Upon Having a Full Investigation.

W. D. Gage, proprietor of the New Hampshire Apartments, No. 814 South Broadway, who intends to prefer charges against Capt. Charles E. Dixon at the meeting of the Police Commission tonight, says that efforts are being made to "persuade" him not to take such a course. He tells of promises and suggestions of protection, made to him if he would drop the case, which may stir up a much greater scandal than his original complaint.

The hotel man says that J. F. Anderson, a real estate dealer with offices in the Copp building, called on him Friday saying that he was a friend and personal representative of Capt. Dixon. After leading up to the subject in a careful manner the visitor presented his argument.

Gage says he made his meaning plain in the following conversation: "My friend, Captain Dixon, realizes that he has been deceived by men who misrepresented your character to him. When he spoke to you in the way he did, he believed he was right but has since learned of his grievous mistake. Dixon has always been a friend of yours and he is in a position to do you much harm or good. I am permitted to say for him that if the charges you intend bringing before the Police Commission are dropped, you will receive protection both of a personal and political nature."

The talk warmed the emissary up to his "one best bet." Continuing he said, "No doubt harm has been done but your wrongs can be righted without the public scandal which you contemplate. Capt. Dixon will make any financial settlement within reason if you do the right thing. If you don't, he is a strong man and will be in a position to be revenged. It is a shame that two men who should be good friends and who can be of value to each other should become involved in this way."

"I told him," said Mr. Gage, "that I intended to vindicate myself before the public and would take the case before the Police Commission. I made it plain that I would not consider any proposition of a settlement. The filthy insult hurled at me by a man in an official position, demands attention."

The hotel man says that a series of peculiar coincidences, which may have some bearing on his charges against the police captain, have occurred within the last few days. Men have come to his hotel and registered and later women would slip into the building and try to sneak into the rooms rented by the strange men. In each case these women were caught and put out of the building. No day or night has been without its excitement.

Elderly men with young girls have tried to obtain rooms in the hotel by registering as man and wife. They were promptly told to leave.

"Last night a man about 40 years old came to the office with a girl not more than 15 years old. He tried to register the child as his wife and I ordered him to go about his business," said Mr. Gage. "I have always been careful of the type of inmates I had and have watched all persons who hired rooms to prevent immoral conduct. Capt. Dixon knows this. I do not charge him with being the instigator of these attempts to get immoral persons into my hotel, but it seems strange that they should suddenly arrive in such numbers when my place has borne a reputation for decency and propriety. I don't need to prove that I am not a degenerate as Capt. Dixon charged me with being, but there are dozens of reputable men, prominent in business and social world who will testify to my character.

"It is too late to make amends for such an insult as I was subjected to. I want to prove my standing by having the Police Commission decide the case."

TWICE VICTIMS.

GIRL'S GLANCE CAUSES CRASH.

BABY HURLED THROUGH BROKEN WIND SHIELD.

Driver of Auto Permits Machine to Collide With Another, Four Persons Are Hurt and Damaged Car Is Stolen While Injured Ones Are Being Taken to Their Home.

Glancing at a disabled automobile which had skidded out of the road at Crenshaw boulevard and West Adams street, Miss Alice Bennett, No. 1349 Westlake boulevard, steered a car containing her mother, father and baby brother, into the rear of a machine which stopped in front of her shortly after 7:30 o'clock last night. The sidelong glance of the young woman at the steering wheel caused the injury of four persons.

The collision broke the glass wind shield, and the force of inertia sent the three-year-old baby hurtling through the broken front, cutting his leg and arm. Mrs. Charles A. Bennett, the baby's mother, sprang after the child, which she had been holding on her lap. The effort caused her to cut her hand severely, and she received sprains and bruises. Charles A. Bennett, owner of the car, was cut and bruised by flying glass, and Miss Bennett was bruised when her body was forced against the steering gear.

An unknown man volunteered the use of his automobile, and the party was taken home, where Dr. C. B. Nichols, No. 1006 Park View avenue, was called in attendance. He reported last night that none of the injuries would prove serious. Mrs. Bennett will be confined to her bed for several days, owing to the shock she experienced when

At the Churches Yesterday.

REV. J. WHITCOMB BROUGHER.
TEMPLE BAPTIST CHURCH.

"CHOOSING A HUSBAND, OR SHALL OUR DAUGHTERS BE OLD MAIDS?" IS TEXT OF UNIQUE SERMON.

THE Auditorium was crowded last night and many were turned away when the Rev. J. Whitcomb Brougher preached on "Choosing a Husband," or "Shall Our Daughters Be Old Maids?" Mr. Brougher said:

"In the story concerning the marriage of Isaac and Rebekah, we find that Rebekah took Isaac on recommendation. Under ordinary circumstances, this is a doubtful procedure. The courtship of Jacob and Rachel was more to my liking. 'Jacob served seven years for Rachel, and they seemed unto him but a few days for the love he had for her.' That was a long courting, but it was a courting of the right sort. He had an opportunity to know Rachel; she had an opportunity to know him. In the question of founding a happy home, the choice of a proper husband takes equal importance with the choice of a wife. It is true that society does not accord the young woman the same privilege in her expression of choice that it gives to the young man. The American girl has more freedom in this regard, however, than her sister of any other nationality. A young woman has the supreme prerogative of saying 'yes' or 'no.' A man would prefer to run against the nose of a cannon than to bump up against the 'noes' of a woman. If a woman exercises her royal right in a judicious manner, she can have a great deal to say concerning the man who wants to be her husband. In this case, man proposes, but woman disposes. A young woman with proper ideals for a home and high ideals for a man, will take a number of things into consideration before she accepts a proposal of marriage. There are certain great principles that should guide a young woman in the choice of a husband.

"First—Do not choose a man simply to escape going through life alone. A little girl said to her mother, 'Mamma, if I get married, will I have a man like papa?' The mother replied, 'Yes, dear, I suppose so.' 'And if I don't get married, will I be an old maid like auntie?' 'I expect so, my dear. Why do you ask?' 'Oh, I was just thinking what a tough time we women have.'

"As to the choice between the wrong husband and being an old maid, I would ratner be an old maid any time. In fact, I see no reason in the wide world why a young woman should dread being an old maid. An 'old maid' is just 'A maid that has been made a long time;' 'sweetness long drawn out;' 'an unappropriated blessing.' To be a spinster and support oneself is surely no disgrace. It may be a great honor. I would rather work through the world alone, bearing my own name, than to be the wife of many, many a man that I know. We point jokes at old maids, but as a usual thing they are the happiest and most useful members of society. Many of them are unmarried, not because they have not had a chance, but because they wouldn't accept the 'thing' that offered them the chance. I remember listening to a crowd of fellows cracking jokes at a group of so-called 'old maids,' and as I looked them over I said to myself, 'Well, if I had to marry any of you fellows, I would be an old maid, too.' On one occasion, a lazy, good-for-nothing man was poking fun at an old maid, and she turned upon him with the words, 'The reason why I am not married is because I have got more sense than your wife had when she married you.' You can better afford to go through life alone and support yourself, than to be compelled to support yourself and a lazy, good-for-nothing man also. In the reports of the United States Labor Bureau there are now, in New York alone, 27,000 men who are supported entirely by their wives. An old negro approached a gentleman one morning and said, 'I'se tryin' ter raise money ter git de ol' lady a dress for Christmas, sur.' 'Thats good,' said the man. 'I suppose you want to get some chores to do in order to make some more money.' 'No, sah, dat wasn't de idee 'zactly. I was thinkin' perhaps you cud gib de ol' lady a job ob washin', sur.' That is precisely the principle that regulates the life of every lazy man, whether black or white.

"Young woman, don't take a man simply to avoid going through life alone. Make a name for yourself—buy your own ring, and then you will be sure to get a gold one and not a brass one. Be an old maid rather than accept a man that you don't feel is worthy of your best."

"Second: Don't choose a young man simply for his money. One of the attractions set forth by the servant concerning Isaac was his immense wealth. A young man should have character as well as cash. Many a girl is sacrificed at the marriage altar simply for money.

'In many a marriage made for gold,
The bride is bought and the bridegroom sold.'

"It takes more than money to make a man. Cyrus kissed one of his wives and gave to the other a cup of gold. The one who received the cup said, 'Sir, the cup you gave me was not so good gold as the kiss you gave Chrysantus.' No amount of gold can take the place of a loving heart and a noble character. A young woman who courts money and wins it may find after all that she has only married a 'gold-headed stick,' or that she has become the slave of a master. The flash of the diamonds upon her attire will simply be the marks of her bondage. It is a sad commentary upon many a young woman that they are willing to admit into their society rakes, whose only claim to the attention is the fact that they have plenty of money and can dress in the latest style. Don't despise or spurn a young man simply because he is a 'son of toil.' Lincoln was rejected by a young woman in Kentucky simply because he was poor, but he turned out to be the nation's ideal citizen. Thousands with character and no cash have come up from adverse circumstances to make the truest and best of husbands. Mrs. Beecher says, 'I once heard a young lady say, showing her engagement ring, "There, I always said I would never be engaged if I could not have a diamond ring." Then I thought of my old engagement ring, so carefully treasured, which, half a century ago, cost only 85 cents, and questioned if there was on earth a ring more precious. Today it rests close to me as I write, sacredly kept as the result of Henry Ward Beecher's first earnings by public speaking.'

"Young woman! Don't be deceived by the flash of diamonds and the glitter of gold.

"Third: Do not choose a young man who has bad habits. When I come to this point I always wish I had a voice of thunder and the power of omnipotence to drive home this thought to the heart of every young woman in the land. For all that you hold dear, never marry a man that indulges in the intoxicating cup. If he is not willing to give it up before marriage, remember this, that you never can reform him by marrying him. God pity the young woman who ties herself to a drunkard or a gambler or a debauchee. I have never seen a happy home where the husband or wife indulge in the intoxicating cup or be in gambling. A Chinaman said, selves as our Christian young men. Put a high value on your womanhood. Guard your good name as more precious than the crown of England. Insist upon young men eliminating the things that you know positively would make absolutely impossible a happy married life.

"Fourth: Choose a young man for his Christian manhood. Marry a 'man' and not a 'thing.' A young man asked a young woman if she were going to take advantage of leap year. She replied, 'I might, if a man came along.' Know the young man of your choice. Know something of his ancestry. Heredity is a potent factor in determining the future of a person's life. Physical, mental and moral characteristics are transmitted from generation to generation. Holmes says, 'A man is an omnibus in which all his ancestors are seated.' Let him be a man of noble ambitions and high ideals. You can never make anything of a man who does not have an ambition to make something of himself. Insist upon his standard of morality being as high and noble as your own. If you are willing for a man to sow his wild oats, and go with him while he is doing it, the time will come, if you ever marry him, that you will have to reap the harvest with him. Let him have will power, pure ideals, a clean conscience, and Christian character. A man of character, with self-control, and a kind and gentle disposition, will not only win your love, but command your respect and your devoted service. If you cannot find a man of that kind, then do not marry at all. Be an old maid, rather than marry a dude or a lazy spendthrift. If you are willing now to walk in the streets with a bundle of tailor's clothes, the time may come when you will have to walk the streets with a basket of washerwoman's clothes. A marriage that is not based upon character is sure to fail. This is the foundation-stone of all true happiness and joy in life.

REV. A. C. SMITHER.
FIRST CHRISTIAN CHURCH.

"LORD'S DAY" SHOULD BE DEVOTED TO REST AND WORSHIP AND BRING VISIONS TO THE DEVOUT.

At the First Christian Church the pastor, Rev. A. C. Smither, preached yesterday morning on the "Lord's Day" from the words of the apostle, John: "I was in the spirit on the Lord's Day." He said in part:

"These suggestive words were uttered by the apostle John who had been exiled to Patmos because of his fidelity to Jesus Christ. While there he faithfully kept loyal to his Christ and observed the Lord's Day. This was evidently the first day of the week, that day memorable in Christian history because of the insurrection of our Lord. Nowhere in Holy Writ was this day called the Sabbath which was a Jewish institution. The Lord's day is a Christian institution and ought always to be so designated.

"The Lord's Day is a rest day, exemplifying to the world the sabbatic idea of rest, the cessation of the ordinary duties of life and turning aside to rest. Few greater blessings have ever been given to humanity than the establishment of one day in the week when men may turn aside from the stress of life's strenuous tasks and find physical and mental rest.

"The Lord's Day is a day for worship. Then men are to cultivate this spiritual power and develop this loyalty to God. In the New Testament Church the disciples came together for worship and observed the Lord's supper on the Lord's Day, thus keeping in memory the anguish of the Christ, by which he revealed to man the love of God for the race and gave to humanity new ideals of character and new inspiration to duty. In this day Christians were to bring an offering in proportion to this prosperity.

"The Lord's Day is a time for scripture reading, for prayer, for meditation on things spiritual. That man who conscientiously uses this day for such a purpose will grow in the knowledge of God and develop into the largest, fullest, completest Christian character. That man who is indifferent to this opportunity for spiritual growth will religiously shrivel and die. To no man does the Lord's Day bring such a blessing as it does to the true Christian.

To John the spiritual rapture of this day even on rocky Patmos brought a vision. Before his enraptured gaze in apocalyptic splendor appeared the Christ clad in royal garments and regal splendor. Before his eyes the future ages were unrolled and he saw the toilsome church in its mighty struggles with the forces of sin and evil. To him was opened the glories and splendors of the new heaven and the new earth. Dull, indeed, is that Christian soul to whom comes no vision of the Christ. No vision of the church, arrayed as a bride in festal service to Christ.

"This vision is essential to the enlarging service of the Christian to the Christ, the maintenance of Christian life amid the forces that make for sin and shame in this evil world.

"Dull, indeed, is the man who has no voice of praise for the blessings of the Lord's Day to man.

REV. CHARLES EDWARD LOCKE.
FIRST M. E. CHURCH.

IN SERMON ON "AMERICAN BOY" PASTOR HOLDS THAT SALOON IS WORST ENEMY OF YOUTH.

Dr. Charles Edward Locke delivered a sermon last evening on the subject "The American Boy: What Is He Worth? Who Shall Have Him?" The day was observed as the annual children's day. There was appropriate music and beautiful decorations. In the morning there was the baptism of infants and the graduation of fifty children from the primary department of Sunday-school. The text of the evening sermon was, "They Sold Joseph to the Ishmaelites for twenty pieces of silver." Genesis xxxvii, 28. Dr. Locke said in part:

"The American boy is the product of sixty centuries; he ought to be, and I believe he is, the finest boy who has ever lived. There are nearly thirty-four millions of boys and girls in this republic. On the evening of this festal children's day I want to ask 'Are the children worth saving? What are they worth? Who shall have them?'

"The typical American boy may have the blood of Teuton or Celt, or both of these, in his veins. The spirit of liberty and independence dominates, and he is by preference and by nature inclined to be moral and religious. He has inherited a strong body, a brave heart, a clear mind, energetic nature, a great country and unparalleled opportunities.

"What does the future offer to the American boy? Such chances as have never been presented to the youth since the foundation of the world. The character and permanence of future generations are entrusted to him. The greatest problem of civilization will be presented to him for solution. He is to decide which shall prevail, avarice or honesty; greed or grace; fear or faith; selfishness or service; sacrilege or sacrament; revelry or reverence. The flag, the home, the temple, are entrusted to his care. Untold riches lie within his reach.

"If he would be prepared for his re- money. It is indispensable that he should know the value of a dollar. While man and not money is the unit of value, yet a boy has little chance of becoming a unit unless he knows how much labor and opportunity a dollar will buy.

"He should be trained in body and mind. Technical preparation is indispensable. Mr. Carnegie said he heard an English gentleman say concerning American industries: 'It is not your machinery, nor is it your splendid variety of ores, which gives you the advantage; it is because you have in America a class of trained young men, for which we have no corresponding class in England.' In his training for life, pure athletics will not be sufficient. It makes brutish prize fighters. Man is not primarily matter, and the physical, though it should be developed, must be controlled. Neither is an intellectual preparation all that is necessary, for man is not primarily mind. Mere intellect makes men blundering egotists. Man is a moral being, and innately and naturally religious. He must learn to be reverential toward pure and sacred and holy things. Unbounded honor and respect for his parents, his home, his country, his God, he must increasingly possess. If he have these things he will have character, and men of character are men of courage, convictions and achievements.

"Diabolical agencies are continually at work in this country seeking for the capture and the destruction of the American boys. Have you thought about it? Unnumbered immodesties in newspaper and magazine give him his first lessons; the public billboards show him the way; the dance hall entraps him; the theaters poison him; a prostituted printing press instructs him in vice; cigarettes furnish the nails for his coffin; and the saloon imprisons him in the deadly folds of the serpent of appetite and passion.

"Let me speak another word against the diabolism of the American saloon. It exists by our consent. It is as evil as hell—it is as deadly as the devil. Most of its frequenters are young men—our boys. When Gen. Phil Sheridan was asked which one of the temptations he most feared for his little son, he replied 'it was strong drink, and then said, 'I would rather see my little son die today than to see him carried in to his mother, drunk!' Ex-United States Senator Merriam of South Carolina recently said: 'I have never drank nor meddled with liquor. I have seldom used it in my family as a medicine, and yet it has meddled with me, it has made my son a wandering vagabond, has broken my wife's heart. Yes, when I was asleep, thinking him at home in his bed, he was being made a drunkard in the barrooms of Raleigh.'

"The Senator only iterates the sad tragedy of thousands of American homes. And are we to endure this forever? It is a villainy beside which the slavery of the negro was a virtue. It curses not only a race, but all humanity. It belongs not to a section, but its long tentacles lie across the whole land. It enslaves the poor and the rich. It victimizes women and men and children and recognizes no boundaries beyond which it does not leap with fiendish bounds.' Bishop Spaulding of the Roman Catholic diocese of Peoria, Ill., says, 'Drink is the worst enemy of the English-speaking world. More than a combination of all employés, the saloon has the power to impoverish and degrade workingmen!' Who shall organize this needed crusade against this sacrilegious foe of American cities? Where is our Peter the Hermit? Who could not fight for his boy. A few months ago down in Northern Pennsylvania, in the wilds of Fox Mountain, nearly a thousand men were anxiously seeking in the forests for little Sherman Campbell, a twelve-year-old boy, who was last seen driving a cow along a lonely trail. Arouse, fellow-citizens! If we could but realize that our boys are being snatched by a venomous monster, and destroyed by the thousands before our very eyes, every saloon and place of vice in this country would be destroyed before sunrise tomorrow morning!"

REV. W. E. TILROE.
BOYLE HEIGHTS M. E. CHURCH.

CHILDRENS' DAY IS DEVOTED CHIEFLY TO GRADUATION EXERCISES OF THE SUNDAY-SCHOOL.

The Rev. W. E. Tilroe preached a Children's Day sermon yesterday at the Boyle Heights M. E. Church on the subject: "The Father of the Man." He said:

"That the child is father to the man is a wise saying. The great college of life is the cradle. Grandmother Lois and Mother Eunice keep school as do none others. If there shall be a Doctor Paul to come later, building on their foundations then is the Timothy of the ages blest, indeed. The man who does not need to unlearn the lessons of his childhood has no mortgage on his destiny. His estate is ready for early and fruitful harvest.

The three great words of human life one needs never to unlearn, are culture, perseverance and inspiration. Knowledge, action and religion travel the whole journey from cradle to grave. Knowledge is light to the path; action is strength to the feet; religion is joy to the heart. They are the heralds of immortality."

The graduation exercises of the Sabbath School, and the juvenile programme of music and recitations furnished a delightful Children's Day to the usual large congregations.

REV. E. STANTON HODGIN.
FIRST UNITARIAN CHURCH.

TO MASTER SELF AND ENVIRONMENT HELD TO BE THE PROPER WAY OF CASTING OUT FEAR.

In his sermon on 'Casting out Fear" at the First Unitarian Church yesterday morning, Rev. E. Stanton Hodgin said in part:

"One of the hopes of civilization is the bringing in of a day when we may live free from all fear. Yet fear can only be eliminated from life as we build over, through growth, ourselves and the world about us on a higher plan. If all fear should suddenly be cast out, so that every creature should come forth tomorrow free from fear and other things should remain as they are, chaos and anarchy would be the result. All animals would speedily fall a prey to a few of the strongest and these finding themselves supreme would degenerate into sloths and sluggards. But that ever present fear, that constant reaching out of the senses to apprehend danger and using to the utmost all its powers to save itself has developed that wonderful sagacity and instinct, and that remarkable physical equipment that we find in the animal world. It has been the same in all the earlier experiences of human life. It was the physical and mental effort that man put forth to escape danger prompted by fear that developed his fundamental powers.

"Man is pushed upward from below a certain distance by the elements of danger and fear that compel him to be active and develop his faculties to escape them. At a certain point ideals seize him from above and become the guiding principle of further development. Man is pushed onward in activity and creative energy by the fear of poverty until his habits of industry arouse ideals that cause him to continue active along creative lines after the fear of poverty has disappeared. Man is pushed upward by fear of the law until ideals of citizenship take possession of him and carry him on beyond fear. Man is pushed upward and held to a certain standard of respectability by his fear of public opinion until social ideals can be developed divinity of a righteous life became attractive to him and carried him farther.

"A large part of the human race is paralyzed and weakened by a multitude of imaginary fears that are born out of ignorance and superstitious fancy that have no basis in reality. Enlightenment, a knowledge of the world and of the laws of life will cause these fears to disappear forever. But after all these imaginary fears have been cast out by enlightenment, there are many legitimate fears remaining that have a proper basis in the real dangers that surround us. To attempt to cast out these fears and leave the dangers remaining would be the height of folly. The only way to remove these fears is to remove the dangers that produce them. The only rational way in which we can be entirely free from fear of fire is make all our buildings and effects fire proof. The only way we can become entirely free from all fear of smallpox or yellow fever or disease of any kind is to investigate and study the conditions that produce them until we can remove those conditions absolutely. The only way we can be entirely free from the various forces of nature that surround us and so often prey upon us is to so thoroughly acquaint ourselves with these forces that we can master them or meet them at every point. God's plan is that we shall cast out fear by both mastering ourselves and mastering our environment, and neither amounts to much without the other."

SPARES NONE.

THIS PREACHER TALKS PLAINLY.

HE FIGHTS TO STOP DIVISION OF HIS PARISH.

Pastor of Church of the Redeemer Declares Against Sham Testimony and Says That Some Presbyterian Deacons Would Fall Over If "Hallelujah" Was Shouted.

Los Angeles has a new preacher who is stirring up things. The heart-to-heart talks of Rev. J. D. Habbick with his congregation have attracted the attention of the leaders of the Presbyterian church in Southern California, and twice within the month he has been called from the little Church of the Redeemer at Vermont avenue and Jefferson street, to fill the pulpits of the greatest churches in the south.

The first call came from the First Presbyterian Church of Pasadena, which recently lost its pastor through the call extended Dr. McLeod to one of the largest churches in New York City. The second came two weeks ago when Rev. Habbick filled the Emanuel Presbyterian pulpit of this city.

Rev. Habbick first attracted attention of the church leaders through his battle to protect the parish of the Church of the Redeemer from being divided by the building of a new church in the southwestern part of the city. His argument was made upon business principles. He brought forth the idea that too many churches are a mistake in church work, in that small congregations are not financially capable of carrying on church work as successfully as large ones.

The Church of the Redeemer now has about 200 members. The building is small, and, in the words of the pastor, "looks more like a garage than anything else," but the sermons that Rev. Habbick has been delivering speak of the days when his work in the Moody Institute of Chicago and in the West Side slums of that city, taught him the many-sided aspects of life.

He is an exponent of "plain talks to plain people," and in the middle of his sermon is given to stopping short to drive home his point with commonplace examples.

SPEAKS OF RESURRECTION.

Yesetrday he spoke of the resurrection, showing that, as a man with divinity left out, Christ was the only one who ever lived that was wholly acceptable to God, for His teachings and for His manner of living.

"Take the life of Christ, the man," said Rev. Habbick. "Let it be the straightedge to which we pattern. How many of us can meet it?"

He paused, and stepping to the side of the pulpit, marked the line of the edge of the reading desk. "This is the life of Christ. Our lives have not been trued. Against this edge they show their bumps and hollows" and his nimble fingers, marking the unevenness of human endeavor, completed the picture.

"I am not asking," he continued, "for testimony. We get too much of that during the Wednesday night prayer meeting. A woman rises to tell us with quotations from the Psalms, from Browning and Tennyson how 'sweet' has been the past week's experience. Why didn't she tell the truth?

"Last week I, personally, was ill. I literally felt like the devil. My Bible palled on me. I wanted to swear, but didn't. I'm telling the truth about it. I want you to do the same. Play the game according to the rules and don't try to run a bluff.

"I can imagine myself spending a week under the sofa in the home of the testifying sister. She probably didn't swear outright, but she felt like it more than once. Witness the slam of the door, the broken plate, and the chair banged on the floor when things didn't go just right.

"On the other hand, we have too much red tape in our religion, when we feel like praising God. Presbyterians are too cold. You are the hardest bunch in the world to squeeze the Hallelujah out of even when you really feel that way.

AN AFWUL SHOCK.

"Your religion is given by the pulpit and accepted in capsule doses. If you don't believe me go down to some of the big churches when you feel like testifying and shouting 'Hallelujah.' Shout it, and watch the preacher drop dead and the deacons fall over backward in a row. I know how it is. I've been there."

One of the strongest portions of Rev. Habbick's sermon yesterday was the closing sentence, in which he described the Dewey parade in New York after the Spanish-American War, and that other parade that will take place after the resurrection.

Rev. Habbick said: "I see massed people on the street, regimental bands, companies, regiments, brigades—an army corps, horses' feet and guns—with the commander riding at their head, on a white horse, and the head of the nation standing on the reviewing stand, uncovered, while the colors pass.

"I see the hollow cheeks, the empty sleeves, the sunken chests of the victors; I note the thinned ranks of the regiments. These men have won their victory at the cost of wounds from which they will never recover, and must be pensioned, many of them for life, because of their inability to compete in the struggle for existence that is before them.

"Again I see massed peoples on the street, and this street is paved with gold. Regimental bands, companies, regiments, brigades—again an army with its commander riding at the head and with the Head of that Kingdom

Now, Read What Uncle Sam Says About

Wheat Flour

"HOLSUM" Bread is made of Wheat Flour

ARTICLES OF FOOD	ENERGY 10 CENTS WILL BUY
Eggs	385 lb
Beef, sirloin	410
Mutton, leg	445
Milk	1030
Pork, loin	1035
Cheese	1185
Butter	1365
Wheat Breakfast Foods	1489
Rice	2025
Potatoes	2950
Beans, dried	3040
Wheat Flour	6540

(U. S. Department of Agriculture Farmers Bulletin No. 142)

Energy Means Muscle and Strength Giving Qualities

"HOLSUM"

Solves the High-Cost-of-Living Problem

It is the cheapest and best of foods.

That's what the above figures prove and figures don't lie, especially when they are based on official tests of the U. S. Government, as these are.

Meat is considered necessary by some. You get twice as much energy (strength and muscle) from a 10 cent loaf of "HOLSUM" as from a pound of meat costing from 15 to 30 cents.

The More "HOLSUM" You Eat the Healthier You'll Be and the More You'll Save

Why then worry about high prices. Give high priced foods the laugh. You don't need them, you get more enjoyment and more nourishment for half the money from "HOLSUM." Besides, the more you eat of it, the healthier and stronger you will be. Give "HOLSUM" a big place in every meal.

It's the Same Old Price

A Big Double-Sized Loaf for 10 Cents

10c All the Goodness Kept in 10c

Baked by BUFFALO BAKING CO.

Baked by BUFFALO BAKING CO.

JUST OUT

Southern California's

STANDARD GUIDE BOOK

By the Los Angeles Times

1910

The Only Complete Guide of the Kind Ever Published.

A HANDBOOK FOR RESIDENTS AND TOURISTS:

Being a Timely Directory Conveying Important Information Concerning the Southern Pacific Coast.

MAPS AND ILLUSTRATIONS

Showing Automobile, Railroad, Trolley and Mountain Routes.

PUBLISHED BY

The Times-Mirror Printing and Binding House, Los Angeles.

For Sale at Newsdealers, Times Branch Office, and at 110 N. Broadway. Price $1.00, By Mail, 10c Extra.

MOTHER'S FRIEND

A LINIMENT FOR EXTERNAL USE.

Not only is Mother's Friend a safe and simple remedy, but the comfort and healthful condition its use produces makes it of inestimable value to every expectant mother. Mother's Friend relieves the pain and discomfort caused by the strain on the different ligaments, overcomes nausea by contraction, prevents backache and numbness of limbs, soothes the inflammation of the breast glands, and in every way aids in preserving the health and comfort of prospective mothers. Mother's Friend is a liniment for external massage, which by lubricating and expanding the different muscles and membranes, thoroughly prepares the system for baby's coming without danger to the mother. Mother's Friend is sold at drug stores. Write for our free book for expectant mothers.

THE BRADFIELD CO., ATLANTA, GA.

BISHOPS COCOA & GROUND CHOCOLATE

Curing

Accept Our This Re

Catarrh is a membrane. The one may say, body. Catarrh in any part of When the the mucous and congestion ture fails to poisons. The afflicted cause function as The result is, application, which even more We honestly Tone will do coming catarrh, prescription of who made a his great was an outside We want you from catarrh to all Muco-Tone it with regularity a reasonable satisfied, come without question hand back to us. This is that anyone attest our comes in two Remember you our stores—The Owl Drug Co. Francisco, Wash.; and

IN THE SUPERIOR STATE OF CALIFORNIA FOR THE COUNTY In the matter of Jeanette Smith, Notice of petition Notice is hereby given to all persons interested in the estate of the county of Los Angeles, State of California, that Eliza Jane Weolner, executrix, and First National Bank of Alameda, executor of the last will and testament of the said deceased, have filed in this court their petition praying for the probate of the last will and testament of the said deceased, and for the issuance to them of letters testamentary thereon, which said petition will be heard by the court in department No. 2 thereof, on or after the 20th day of June, A. D. 1910, at the hour of 10 o'clock A. M. of said day, at which time any person interested may appear and contest the said petition. Dated this 10th day of June, A. D. 1910. By order of the court. [SEAL] JOHN P. GREENE, Clerk. By Elizabeth Lyon, Deputy. MESSRS. [illegible] Attorneys for Petitioner. Room [illegible] Oxford [illegible]

DESIGNATING THE PLACE WHICH [illegible] NOMINATES. Pursuant to the provisions of the Direct Primary Law, I hereby certify that the party nominations for the following offices: Governor, Lieutenant-Governor, Two Justices of the Supreme Court, Secretary of State, Controller, Treasurer, Attorney-General, Surveyor-General, Clerk of the Supreme Court, Superintendent of Public Instruction, Associate Justice of Appeal, Member of Board of Equalization, Fourth District, Railroad Commissioner, Three Judges of the Superior Court, United States Senator, Representative in Congress, District, State Senator, District, State Assemblyman, District, A member of the State Central Committee from each of the following Assembly Districts: 67th Assembly District, 68th Assembly District, 69th Assembly District, 70th Assembly District, 71st Assembly District, 72nd Assembly District, 73rd Assembly District, 74th Assembly District, 75th Assembly District, County Treasurer, County Clerk, County Auditor, Sheriff, Tax Collector, District Attorney, Recorder, Assessor, School Superintendent, Coroner, Public Administrator, Surveyor, Superintendent of Streets, Supervisor, District, Supervisor, District, Four Justices of the Peace, Constables, Two Justices of the Peace, Constables, Four Justices of the Peace, Constables, One Justice of the Peace, Constable, One County Committeeman from each of the other Assembly Districts in the County, Judicial Committee, County.

BROTHERHOOD. MEMBERS HONORED. Fraternal Brotherhood service for their deceased in their building at streets. The hall decorated with greenery stage was draped the entry. The seats for the also bowered in ferns

Rank of the order at the front of the signal was given for the service. After the order, Chairman Frank a few words the purpose of those passed

Leslie read the roll members, and as each the representative of forward and placed monument of green, in front of the platform, pretty and solemn color, the monument Solemn Thought," was mixed quartette, and Louise Vaughn sang Dear." The eulogy for members was delivered Monitor. The address was given by the S. Phelps, who said

thing very sacred ial ceremony, but it services of a society for aside from being express unity and of the here and the is something inspiring nal spirit. It is the life, and it is greater unto death." Mr. Gregg sang Up to Thee," and ing another number, was pronounced by

OR DEAD. EN'S MEMORIAL. ces were held in ng yesterday afternoon, es of the Brotherhood and the Order noon, for members ctors, for members away during the last mber totals seventy. ver, Reynold Blight ithful work of these peril and their unto duty. ings attendance of ives and relatives. A and was

LAUDABLE. MANY OM DEPTHS. Institute Work Is monstrated. of Several Nations ear at Rally. Is Now Slogan of rganization. hem Institute has done, ing and what it wants to ealed in a rally held in torium yesterday afternoon. institute has no endowment support has always been the scope of its work. the handicap of lack of s, it has accomplished so e large audience which rally yesterday was fair-

to a stereopticon talk by Bartlett and an address es, the work the institute exemplified by the appearance stage of boys and girls nations who were trained and owe their improved hysical condition to that

panese lads and lassies, appy, sang in Japanese peated the Lord's Prayer concluded with an English larger number of boys nch, Italian, Spanish, icans, negroes and Slavs in English, "Columbia, e Ocean," and the "Star ner." Spanish solos by from Mrs. Bradley's nd patriotic songs by the re followed by a "bass by Vladimir Pialinsky, was by Rev. N. T. Edter of the board of trus-

in his talk, showed by and present conditions ving poor in Los Angepinion, the problem of oor will be solved when ouse is adopted by the which can be cheaply d rented for $10 a month. the year is low rents. is "Los Angeles 1915, ithout a slum." always confronted with obtaining funds to take r foreigners that apply for aid. The object of to raise money to carry That the magnitude of ried the audience was exclamations that were were presented in pic- These pictures showed rds that Bethlehem is ignorant, dirty, poorly boys and girls as they stitute; clean, brightened children, alert, when they leave it. pect to do much with es," said Dr. Bartlett, are too old probably to do accomplish great re- children. They assimilican ways and become Fourteen years ago, people lived in hovels; their own homes. That re are doing—teaching girls to become good

Mr. Gates paid a high Dr. Bartlett and the who are assisting him. at will bring him and (10) best that said he. Terms in United of the undersigned confirmation of perfor [illegible] All bids and left in Weolner, or filed in said Superior first publication Dated this Executrix ment of MESSRS. Attorneys Room Oxford

Jeanette Smith, deceased. Notice is hereby given by the undersigned executrix of the last will and testament of Jeanette Smith, deceased, to the creditors of and all persons having claims against the said deceased to exhibit them with the necessary vouchers within four months after the first publication of this notice to the said executrix at the office of her attorneys, Messrs. [illegible], in the Wilcox Building, in the city of Los Angeles, county of Los Angeles, State of California, which said office is the place designated by said executrix for the transaction of the business of said estate. Dated at Los Angeles, California, this 10th day of June, A. D. 1910. ELIZA JANE WEOLNER, Executrix of the last will and testament of Jeanette Smith, deceased. MESSRS. [illegible] Attorneys for Executrix. Room [illegible] Oxford [illegible]

STOVE START One Residence Is Near-by Buildi or Less D Fire, spreading fr stove on a rear sc the destruction abou day afternoon, of t James Sanreson, No. street, and damag nomes in the vicinity was more than $2000. The fire had been members of the famil house. The woodwor and the fire spread s entire building, a structure, that cost flames when the fir rived. Sanreson, wh cupied the place, als furniture and househ The home of S. H. South Keith street, w to the extent of $500, ting fire to the roofs houses in the neigh the difficulties encount men in this hilly di All the losses were insurance.

R& CORS Model is a new

Curing C
Accept Our Ad
This Remedy a
Catarrh is a
membrane. The
one may say, the
body. Catarrh,
in any part of the
When the catarrh
the mucous membr
and congestion are
ture fails to throw o
poisons. The organ
afflicted ceases to
function as nature
The result is, com
plication, which
even more serious
We honestly
Tone will do
coming catarrh.
prescription of a
who made a long
his great success
was an enviable
We want you if
from catarrh in any
all Mucu-Tone a
it with regularity
a reasonable time,
satisfied, come back
without question or
hand back to you
us. This is certain
that anyone could
attest our sincerity
comes in two sizes,
Remember you can
our stores—The
Owl Drug Co., Inc.,
Francisco, Oakland,
Wash.; and Portland

Leg

IN THE SUPERIOR
STATE OF CAL
FOR THE COUNT
In the matter of
Jeanette Steele,
Notice of sale of
Notice is hereby
ance to an order
of the county of
ifornia, made on
1910, in the
Eliza Jeanette
dersigned executrix
testament of said
executrix, sell at
highest and best
coin of the
to confirmation
on or after Monday
1910, at the office
Woolner, Attorneys
First National
Alameda county,
title, interest
Eliza Jeanette
the right, title and
tate has, by
acquired, other
that of the said
deceased, at the
and to the
pieces or parcels
described as follows,
(A.) All that
cel of land, situate
the Town of
Los Angeles,
bounded and
follows, to-wit:
Lot lettered "H" in
and sixty-nine (
plat of said town,
recorder's office of
county in Book
Miscellaneous
(B.) All that
cel of land, situate
the City of Los
Angeles, State
bounded and
follows, to-wit:
Lot Six (6) of
the City and
State of California,
in Book 8, page
of said Los
a strip ten (10)
side thereof
(10) feet
said lot.
Terms and
in United States
of the purchase
undersigned on
confirmation
perior Court.
All bids and
and left in the
Woolner, or
or filed in the
said Superior Court,
first publication
Dated this
Executrix of the
ment of Eliza
MESSRS.
Attorneys for
Rooms
Bldg.,
Oakland, Cal.

DESIGNATION OF
WHICH CAN
NOMINATED.
Pursuant to
of the Direct
hereby certify that
party nominations
the following
offices:
STATE
Governor,
Lieutenant
Two Associate
preme Court,
Secretary of
Controller,
Treasurer,
Attorney
Surveyor
Clerk of
Superintendent
Superintendent
DISTRICT
Associate Justice
of Appeal, Second
Member State
Fourth District,
Railroad
Three Judges
United States
Representative in
District,
State Senator
District,
State Senator
District,
State Senator
District,
A member of the
of the following
67th Assembly
68th Assembly
69th Assembly
70th Assembly
71st Assembly
72nd Assembly
73rd Assembly
74th Assembly
75th Assembly
COUNTY
County Treasurer,
County Clerk,
County Auditor,
Sheriff,
Tax Collector,
District Attorney,
Recorder,
Assessor,
School Superintendent,
Coroner,
Public Administrator,
Surveyor,
Supervisor for the
District,
Supervisor for the
District,
Four Justices of the
Constables for the
Two Justices of the
Constables for the
Four Los Angeles
One Justice of the
the other Judicial
geles County,
One Constable
Judicial township
County.

"The New
guaranteed
Universities

LAUDABLE.

S MANY ROM DEPTHS.

...on Institute Work Is Demonstrated.

...s of Several Nations ...ppear at Rally.

...ols Is Now Slogan of Organization.

...thlehem Institute has done, doing and what it wants to ...vealed in a rally held in ...ditorium yesterday after... Institute has no endow... Its support has always been ...to the scope of its work. ...the handicap of lack of ...nds. It has accomplished so ...the large audience which ...rally yesterday was fair...

...by to a stereopticon talk by ...W. Bartlett and an address ...ples, the work the institute ...is exemplified by the ap... ...the stage of boys and girls ...nations who were trained ...n and owe their improved ...physical condition to that ...

...Japanese lads and lassies, ...heppy, sang in Japanese ...rendered the Lord's Prayer ...and concluded with an Eng... A larger number of boys ...French, Italian, Spanish, ...Mexican, negroes and Sla... ...sang in English, "Columbia, ...the Ocean," and the "Star ...Banner." Spanish solos by ...ren from Mrs. Bradley's ...and patriotic songs by the ...were followed by a basso ...solos by Vladimir Pisillnsky. ...ress was by Rev. N. T. Ed... ...ber of the board of trus...

...r, in his talk, showed by ...ing and present conditions ...foreign poor in Los Ange... ...solution, the problem of ...your will be solved when ...home is adopted by the ...which can be cheaply ...and raised for $10 a month. ...year is low rents. ...is "Los Angeles 1915, ...without a slum."

...is always confronted with ...of obtaining funds to take ...poor foreigners that apply ...to be aid. The object of ...are to raise money to carry ...that the magnitude of ...surprised the audience was ...demonstrations that arose ...were presented in pic... ...Those pictures showed ...town that Bethlehem is ...poorest, dirty, poorly ...ragged boys and girls as they ...Bethlehem; clean, bright-...appearing children, alert, ...when they leave it.

...expect to do much with ...boys," said Dr. Bartlett, ...an idea probably to ...to accomplish great re... ...children. They assimi... ...ways and become ...Fourteen years ago, ...people lived in hovels; ...in their own homes. That ...are doing—teaching ...and glee to become good ...

...Mr. Gates paid a high ...Dr. Bartlett and the ...who are assisting him, ...will bring him and ...work that ...Los Angeles should in... ...by their financial ...modern ways of liv... ...the world and per... ...Bethlehem is their ...when they go back ...they tell oth... ...Bartlett and Bethle... ...every corner of ...

...who took part in the ...were in charge of ...and Miss Marga... ...A. Morrill was chair...

...his interest in ...Montgomery, the paint... ...his permission, ...considerable sum, the ...donated to the institute

BROTHERHOOD HONORED.

...Fraternal Brotherhood ...service for their de... ...in their building at ...streets. The hall ...with greenery ...was draped the ...The seats for the ...reserved in ferns ...

...back of the order ...in front of the ...was given for ...service. After the ...Chairman Frank ...words the pur... ...and paid a trib... ...of these passed ...

...Lodge read the roll ...and as each ...representative of ...and placed ...piece of green, ...of the plat... ...and solemn ...monument ...

...Thought," was ...Mariette, and ...Kuhn sang ...eulogy for ...was delivered ...The address ...given by the ...who said ...

...very sacred ...memory, but it ...of a society ...from being ...unity and ...and the ...inspir... ...It is the ...greater ...

...Gregg sang ...Thee," and ...another number, ...was pronounced by ...

MEMORIAL.

...services were held in ...yesterday afternoon, ...of the Brotherhood ...and the Order ...members ...during the last ...totals seventy. ...received eight ...work of these ...and their un...

...of the ...A. ...and was ...

...tiful floral tributes were brought to the hall, and later these were taken to the cemeteries by the friends and relatives of the [illegible] and laid on the graves.

In the past, the custom has been for the orders to pay tribute to the deceased brethern at the cemeteries. This year, it was decided to hold a memorial service and this will be the custom hereafter. The orders here have 725 members. There have been six deaths in the last six weeks. The service yesterday included all the members who have passed away since 1906. Next year, it will embrace those members who may die within the year.

PERSONAL.

Supervisor Joseph Foster of San Diego county is at the Nadeau.

P. J. O'Brien, a Bakersfield oil man, is registered at the Hollenbeck.

Charles D. Ponedel, a New York manufacturer of knit goods, arrived at the Hollenbeck yesterday.

Baron Claus de Peyron, a representative of the Danish government in Paris, is at the Angelus, after a trip to Arizona, where he is interested in mining properties.

H. N. Hanlin and W. D. Forster, railroad men of Tonopah, are among the latest arrivals at the Van Nuys.

Dr. Charles T. King of the United States Presidio at Monterey, is registered at the Westminster.

S. M. Barnes is registered at the Hollenbeck from Fairbury, Ill., where he is engaged in the wagon manufacturing business.

Mrs. Emmet Morris and Miss Fannie Davis of Little Rock, Ark., are sojourning at the Van Nuys.

Walter K. Lewis, a manufacturer of paper novelties and boxes at Dayton, O., is here for a few days, and is a guest at the Nadeau.

J. F. Campbell, a San Francisco attorney-at-law, is at the Westminster.

A party of tourists from Boise City, consisting of Mrs. C. A. Hastings, L. A. and Kaster Hastings, is registered at the Angelus.

E. J. Kaufman is at the Hollenbeck from Waverly, Iowa, where he is engaged in business.

Richard Bennett, the theatrical star, has registered at the Van Nuys from Palisade, N. J.

H. B. Ferguson, a retired business man of Albuquerque, is stopping at the Hollenbeck.

E. A. Hornbeck, an official of the Cuyamaca and San Diego Railroad, with headquarters in the latter city, arrived yesterday morning at the Angelus for a few days' visit.

Mr. and Mrs. H. M. Walker are at the Nadeau from Ventura, where the former has extensive ranching interests.

Mr. and Mrs. C. N. Potter of Cheyenne, and Mrs. W. B. Dunton of Rock Springs, are Wyoming tourists who are enjoying their first visit to Southern California. They are guests at the Westminster.

W. B. Gregory of New Orleans is among the Van Nuys guests.

R. W. Moore, a Tucson banker, is at the Hollenbeck.

E. Nashold, a Kern county mining man, is registered at the Nadeau from Paris, Cal.

F. Popple is a London globe-trotter who registered yesterday at the Angelus.

C. G. Sampson is at the Hollenbeck from St. Joe, where he conducts a shoe-manufacturing establishment.

S. R. Jenkins, an oil operator of Santa Paula, is at the Nadeau for a few days.

STORY TOO THIN.

Police Investigate Hold-up Tale, Learn Other Things and Victim Finds Himself in Cell.

S. A. Leroux of No. 215 Wall street, the man who complained to the police Saturday night that he had been inveigled into an alley by three Frenchmen, who robbed him of $180, is now in the City Jail, facing a charge of embezzlement.

When he made his report at 9 o'clock Saturday night, Leroux said the robbery had taken place at 2 o'clock in the afternoon. Detectives Talamantes and Rico were put on the case, and their suspicions, already aroused by the delay in filing a complaint with the police, were intensified when they noted that the descriptions given by Leroux as those of the three robbers tallied closely with those of as many business men of their acquaintance in the neighborhood. Leroux was asked to come back in the morning, when the officers would probably have something to tell him.

The investigation failed to bring out any information concerning the alleged holdup, but it was learned that a day or two before Leroux had borrowed $100 from the Metzler Investment Company, after which he purchased a team of horses and a wagon and harness, which he mortgaged to the same concern for $150. Also, it was found that the same outfit had been sold to Frank Aloi for $180 by the same Leroux, the very day of its being mortgaged. Leroux called at the station yesterday and was quietly shown into a cell.

STOVE STARTS BAD FIRE.

One Residence Is Destroyed and Other Near-by Buildings Are More or Less Damaged.

Fire, spreading from a blue flame stove on a rear screen porch, caused the destruction about 1 o'clock yesterday afternoon, of the fine home of James Sanreson, No. 3275 South Keith street, and damage to several other homes in the vicinity. The total loss was more than $2000.

The fire had been left burning while members of the family were inside the house. The woodwork became ignited and the fire spread so rapidly that the entire building, a one-story frame structure, that cost $1400, was all in flames when the fire department arrived. Sanreson, who owned and occupied the place, also lost $300 on his furniture and household effects.

The home of S. H. Clayton, No. 321 South Keith street, was also damaged to the extent of $500, and sparks setting fire to the roofs of several other houses in the neighborhood added to the difficulties encountered by the firemen in this hilly district.

All the losses were partly covered by insurance.

R&G
CORSETS
Model A67
is a new one.

The question (?) whether or not to join the Fitzgerald piano club

The time to start to choose a musical education is now, the time to put music into your home is *now*, just as the time to *live* and *love* and *fight*, and carry on every purpose and function of life is *now* and *not tomorrow*.

¶ A lady came in Saturday to buy a piano. She was undecided. She did not know whether to buy an ***old, well-known make*** or ***join the Fitzgerald piano club.***

¶ She was afraid that a ***good*** piano could ***not*** be sold at the club price ($277.50.) There ***must*** be something ***wrong with it,*** else it wouldn't be sold at ***so low a price.***

¶ We showed her all the good points about the piano and explained the Club plan the best we could, ***but still she couldn't see it,*** and ***like some other women,*** she couldn't be convinced. It wound up by her buying a ***Mehlin & Sons Art Piano.*** She paid 5 hundred and 25 dollars for it, 50 dollars cash and 20 dollars a month—though she said that the ***terms of the Club piano*** (5 dollars cash and a dollar and a quarter a week) ***would have suited her much better just at this time.***

The Fitzgerald piano club plan told in a few brief sentences.

1. The value of the Fitzgerald Club piano is $375.
2. The price to Fitzgerald Club members is $277.50.
3. The terms are $5.00 cash when you join, then $1.25 per week for 218 weeks.
4. The piano will be delivered when you join, or later, as you wish.
5. The weekly payments of $1.25 begin when the piano is delivered.
6. Every instrument is guaranteed without reserve—for ten years. There are no "ifs" or "ands" in the guarantee—just a straight-out guarantee as strong as we know how to make it in writing.
7. **If, after 30 days' trial, the piano is not satisfactory we will give you your money back.**
8. If the piano **is satisfactory** after 30 days' use, the club member **has twenty-three more months** in which to satisfy himself as to the character of the piano. If it does not then prove to be everything that he expects, he has the privilege of exchanging it without **one penny's loss** for any other instrument of equal or greater value that we sell—(and we sell over a dozen different representative makes.)
9. If a club member dies during the life of his contract we will immediately send a **receipt in full** to his family for the instrument.
10. A beautiful stool to match the piano is included without extra cost.
11. The piano will be tuned **twice without charge.**
12. Thre is **positively no interest added.**

¶ Now, we tell this incident because it has a moral; because many more persons may be in the same frame of mind.

¶ The moral of the incident is this: ***that that lady could have joined the Fitzgerald Piano Club*** and if, as she said, the Club terms ***best suited her just now, she should have done so,*** and we will tell you why.

¶ She would not have ***taken a chance*** of any kind in joining the Club.

¶ In the first place, if she had desired it, we would within 30 days, ***have given her money back.*** In the second place, she would have had ***two whole years to have tried the Club piano.*** If the year's trial of the piano was not satisfactory she could then have gotten the ***Mehlin*** and had all her Club payments transferred to the Mehlin without the loss of a single penny.

¶ In other words, according to our ***written agreement,*** she could have joined the Fitzgerald Piano Club; gotten her piano; paid only 5 dollars down and 1 dollar and 25 cents a week for a whole year (which she said would have best suited her,) and at the ***end of the year*** gotten a Mehlin, had her Club money transferred to her credit on the Mehlin, and ***then*** begun her payments of 20 dollars a month. By doing this, don't you see, she would have a whole year of the easiest kind of payments on the club plan, had the use of a club piano ***two whole years for absolutely nothing*** and a year hence ***had a brand new Mehlin*** in her home instead of ***one a year old.***

¶ ***See the point?***

¶ As we said above, we tell this story, thinking that there might be others in the same frame of mind.

If you live out of the city fill out coupon at lower right hand corner and send to us today—the booklet explains the club in detail.

Fitzgerald Music Co.

523 South Broadway Los Angeles, Cal.

Registered in accordance with the Copyright Act of March 4, 1909, by Martin McCarrick and Fitzgerald Music Company, 523 So. Broadway. Unauthorized use in whole or in part or colorable summaries thereof forbidden

Fitzgerald's
20th Anniversary
Piano Club

CLIP OUT THIS COUPON NOW AND MAIL TO US TODAY

Fitzgerald Music Company, Los Angeles, Cal. Department T
Gentlemen:—Please send me without charge, postage prepaid, your new booklet, "The Fitzgerald 20th Anniversary Piano Club." It is understood that this request places me under no obligation whatever.

Name
Address
City

The Times-Mirror Company.

H. G. OTIS....President and General Manager.
HARRY CHANDLER....Vice-Pres., Assistant Gen. Manager.
MARIAN OTIS-CHANDLER.....Secretary.
ALBERT McFARLAND.....Treasurer.
PUBLISHERS OF

Los Angeles Daily Times

Pronounced Loce-AHNG hayl-als.

EVERY MORNING IN THE YEAR.

Vol. 55, No. 10.

Daily, Weekly, Sunday and Weekly Magazine. Founded Dec. 4, 1881. Twenty-ninth year.

THE NEWS: Our Associated Press service covers the globe, with over 35,000 words daily, exclusive of specials.

TELEPHONES: Counting Room, Subscription Department, Editorial Rooms, City Editor and Local News Room: Sunset, Main 8200; Home, ask for THE TIMES.

AGENTS: Eastern Agents, Williams & Lawrence, Brunswick Building, 5th Ave. and 26th St., New York; 1224 Marquette Building, Chicago; Washington Bureau, 46 Post Building. (THE TIMES on file); San Francisco office, Room 1206 Call Building. R. J. Bidwell, Representative.

SWORN CIRCULATION: Daily, net average for 1896, 25,901; for 1897, 19,238; for 1898, 26,131; for 1899, 25,751; for 1900, 26,758; for 1901, 28,448; for 1902, 30,936; for 1903, 36,348; for 1904, 37,702; for 1905, 42,180; for 1906, 50,461 copies; for 1907, 52,311 copies; for 1908, 53,799 copies; for 1909, 54,954 copies; Sunday average for 1909, 81,125 copies.

ADVERTISING: The greatest volume of business advertising, the finest display, the best classifications, the largest actual returns to advertisers. No unsupported claims made. Undeniable proofs of circulation and effective results produced upon application.

SCOPE AND AIMS: Independent, uncompromised, unshackled, THE TIMES is devoted to the great principles of Liberty and Law, Equal Rights and Industrial Freedom, and to the upbuilding of the country. It has a far larger bona fide sworn net circulation than any local rival. Its steady and staying patrons are the sober, industrious, substantial, liberty-loving, law-abiding, level-headed, successful, home-making, home-keeping and prosperous men and women within its circulation field.

TERMS: Daily, Sunday and Magazine, 75 cents a month, or $8.00 a year. Daily without Sunday, $7.50 a year; Sunday, $3.50; Magazine, $3.50; Weekly, $1.50.

Offices: Times Building, First and Broadway. Branch, 321 South Spring Street.

Entered at Postoffice as mail matter of the second class.

Editorial Pen Points.

Ta-rump-ta-tumpty-tumpty-tump, the good old summertime!

Seems to us that the roar of John D. Works has subsided into a wheeze.

It were a fine thing could a man take a vacation and not be accompanied by his thoughts.

We are told by persons who have watched the situation that the beer strike consists entirely of foam.

It is now less than a month until we shall know for sure whether it is the white or the black race that is supreme.

June is the month of brides, but in California July is the month when the fellows will be hustling for the primaries.

The first thing Col. Roosevelt will probably want to do is to see whether the Smithsonian Institution has done the stuffing right.

The man who is short of money once in a while, but never short of health and happiness, has no kick coming that we can see.

Without even blushing, there are men all over California who have announced themselves as candidates for the State Legislature.

In various States of the Union the knockers and knifers who have attempted to tear the Republican party apart are "getting theirs."

The way it is, Los Angeles is reaching out to meet the adjacent towns and the adjacent towns are reaching in to meet Los Angeles.

It is doubtless a relief to Great Britain to know that John Redmond has decided not to precipitate another election for some weeks to come.

We don't believe the saying that a half a truth is worse than a lie. Anyway, half the truth is about as hard to find as the whole truth.

Dr. Roosevelt did not visit Ireland, contrary to expectations, but it really doesn't matter. He will visit New York, which is much the same.

Mrs. Grover Cleveland asserts that she would have no time to vote after attending to her duties to her children. Isn't she the old-fashioned thing!

We are glad to know that the Prussian Diet has raised the Kaiser's salary. Wilhelm has a large family on his hands, and he is a hard worker, anyway.

A savings bank is more interested in a family that has one good baseball player in it than it is concerned for a family that turns all its boys into preachers.

As the months drag their weary lengths along, the public is becoming more and more aware of the fact that a Goo-Goo form of government is an expensive folly.

It is said that the new Kansas law makes it easier to procure a divorce in Kansas than in Nevada. Now look for Topeka instead of Reno in the date lines.

Rudolph Spreckels left for Europe just as Dr. Roosevelt is about to return. It makes no difference, of course, but we thought it would do no harm to mention it.

A prominent actress declares that Judge Gaynor is the best Mayor New York has ever had. From this time on it may be just as well to place the Mayor under suspicion.

The law disfranchising the negro in Maryland failed to pass, and the Marylanders will now be compelled to disfranchise the negro without a law, as they have been doing right along.

Every man has a right to get all he can for his work, but he has no right to stand in the way of another man getting all he can also, as the labor union bruisers are attempting to do.

There are lots of people who think Col. Roosevelt is a brave, upright man, despite the abuse that has been heaped on him by J. D. Works, candidate for the United States Senate from California.

Those English noblemen who are headed for San Francisco to attend the Fourth of July celebration are coming to see something that they can understand, which is to say that it is not a baseball game.

A man in the East whose conscience bothered him has refunded 2 cents to the United States government. Thus, in one way and another, the government manages to secure revenues sufficient for its needs.

Throughout the Middle West and the East May was one of the most miserably disagreeable months of the year, as far as weather was concerned. The folks back there must be getting pretty tired of that sort of thing, too.

Emerson said that the world will find a way to the door of the man who can build a better mouse trap than his neighbor can build. And he may have the advantage of neighbors who cannot get any kind of a mouse trap if the wire and

THE RENO BLOT.

Fair is the page of American contemporaneous history, but it is disfigured by the Reno blot. Hardly a day passes but the press is called upon to report that some woman with the necessary money has taken up her residence in the Nevada city for the express purpose of qualifying for that curse of the United States, the easy divorce. One day it's an actress, giving the excuse that she wants to be loved like Sally in our Alley and not stuck on a pedestal by a husband given over entirely to art, with a small a. The next day we hear of the daughter of a clergyman appearing on Reno's streets with a baby which has a Japanese cast of countenance. She desires to be unwound from the shackles of the Orient.

And so it goes. Junos run to Reno, brunettes take their memories there and blondes their poodles. And all want the marriage tie cut. In the State where they were wed the divorce laws are lax, but not loose enough for these women. Prominent Americans have urged that the separation of marriage couples should be made more difficult by law in this country, but Reno renders them easier. Hence it has become a blot on America.

Americans are not in the habit of caring very much what people abroad think of them. It is, however, not unwise to pay some attention to European opinion on the subject of our divorce laws, especially those of the Nevada kind. Our self-advertising friend, "G. B. S.," otherwise George Bernard Shaw, was recently asked by a Frenchman for his views regarding marriage.

"Regarding what marriage?" immediately asked Shaw. "There are so many different kinds. Do you mean the Catholic marriage which is monogamous and indissoluble; the oriental marriage, which is dissoluble and polygamous; marriage with divorce by mutual consent, as it exists in some of the United States of America, or what?"

That's what Reno brings upon us—the cheap sneers of "G. B. S." and his kind for our "marriage with divorce by mutual consent." It's about time the Legislature of Nevada removed that Reno blot.

TWO GREAT HARVESTS.

The farmers in California are gathering their

The farmers in California are gathering their hay and their grain and fruit crops. They are great. We have been shipping trainloads of asparagus to the East. Now we are shipping green peas and string beans. Whole trainloads of cherries have gone forward, and they are followed by other trainloads of apricots, peaches; and will soon be succeeded by plums and these by prunes and raisins and grapes.

But we are gathering another crop greater than all of these put together in its importance. Every morning that we scan the columns of The Times, from every city and town and village and in the country places, we read of classes in the common schools, high schools, technical schools, private schools of all kinds, colleges and universities, where young men and young women are having their "commencement." That is they are done with school days and books in a way, and now they are to commence life in earnest. In some instances the examinations are for most advanced classes in lower grade schools to qualify the pupils to step up into the next grade above, or to go to college.

The farmer or the business man who has his boys and girls in a good school is doing more for them than the one who is increasing his bank account to put the young man into business or to give the daughter a fat check when she marries. The care for the material thing is right, provided the thing is used right. It is not necessary that a young man should not be better off for getting a good start from his father's earnings and savings, nor is it impossible for a young woman to make an excellent wife and mother although her father presents her with a check with four or five or six figures in it when she steps into her own house to be mistress there instead of daughter at home.

But better than the start in business and better than the check is a good education, useful for both boys and girls and ornamental for both as far as possible. Music has charms to soothe more than the savage breast, and to have some little accomplishment for young man or young woman is a thing not to be despised, but to be sought and secured if possible. The solid education carefully pursued and well acquired and the polish added thereto make a man as great as God intended him to be. If Providence has endowed him with mental powers the school has developed them and brought them to perfection for use. He not only has the intellectual tools but he has the skill to use them if the education is what it ought to be. The great work of the schoolmaster is to train the pupil to think, and to think clearly and know accurately is to build up a character in its best flower and fruit; and after all there is nothing like character. It rises above money and above mere intellectual talent. Honesty is better than eloquence, and sincerity is better than knowledge of a hundred ologies.

An education is something you cannot throw away. It is something that cannot be given to a man and something that cannot be separated from him. He can squander a million dollars in a year if such is his disposition. He cannot squander his education. It is part of himself. It is built into his system, becomes a part of every nerve and sinew and bone and ligament, permeates every drop of blood that pulsates through his heart. It is like the young fellow's body. If he lies on his back until he is 20 years old he will not have muscular power to move or nerve control over such muscles as he has. He must use his physical powers to bring them to perfection and he must use his mental powers himself to do the same thing. The building of the mind through education is like the building of the body through exercise. They are both personal acquirements gotten through personal effort.

Nearly all the great achievements of the human race have been wrought out by men who were educated, whose mental powers had been developed through schooling; but they have been for the most part poor men or men of but moderate possessions. It is astonishing how few children of millionaires ever accomplish anything. Just stop as you read and think. Name one if you can. But you can count by dozens men of the greatest achievements whose greatness was the result of personal efforts to secure an education. In some instances their father's means provided them the opportunity, both in leisure and in schooling, but think of the very great ones who through poverty struggled to learn to read and from there climbed by the hardest, steepest, roughest roads to preëminence among their fellow-men.

The intellectual aristocracy is the most honorable among men. It is not always the most highly honored, but that does not change the fact that it is the most honorable. A man may be at the head of a great business which he did not create. A man may be a millionaire without earning a dollar in his lifetime. But no man ever was capable of great intellectual achievement whose ability was not a result of self struggle and of absolute self-acquirement.

So when the railroad companies give us their statistics of thousands of carloads of oranges shipped East, hundreds of carloads of cherries and other fruit, when the statisticians hand us the figures representing the hay crop and the barley crop and the wheat crop, the amount of butter and cheese turned out in the State and the millions of eggs the hens lay, when we are presented with the deposits in the banks and the weekly clearings and

THE BEER STRIKE!

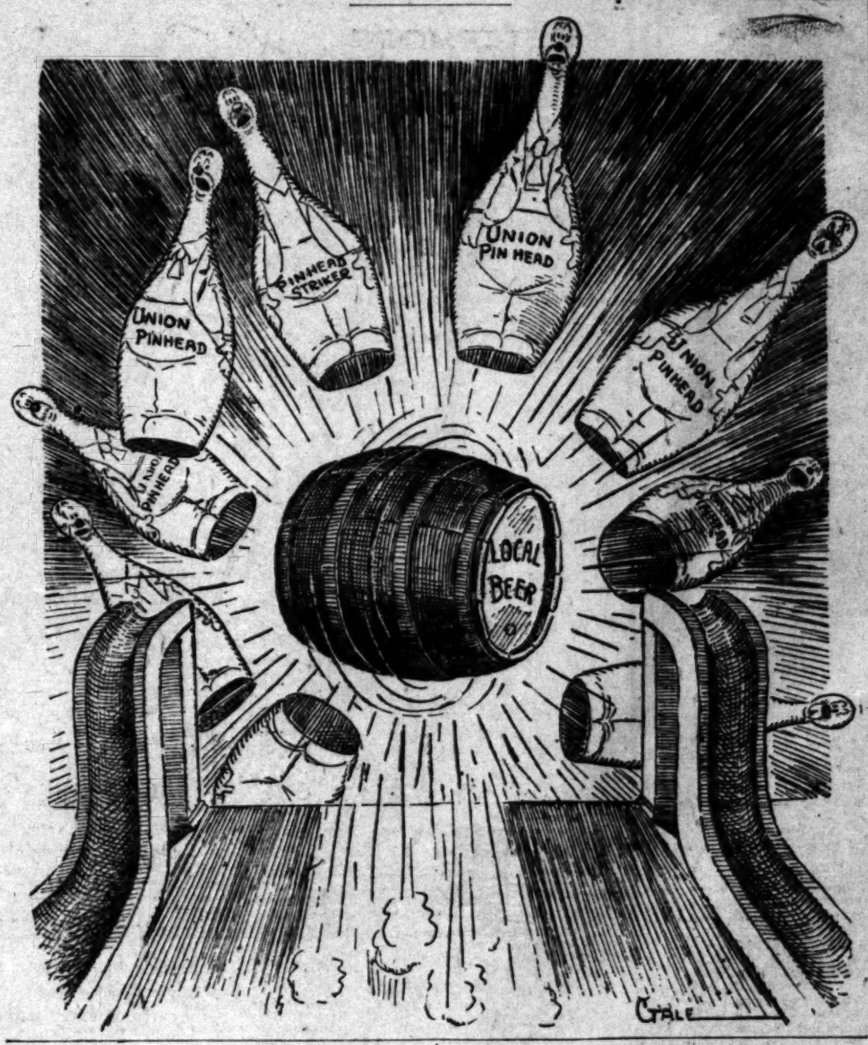

terial great achievements, we can turn them all down with the same semi-disdain as we think of the work the schools of California are doing today. If you wiped out all the deposits in all the banks in California, if you destroyed every industrial plant in the State, if you burned down all the farmhouses, razed all the buildings in all the cities, and turned the State into a wilderness it would not remain so. Men like the pioneers, men of character, men of intellectual ability, men of knowledge and skill, would come in and rear up other cities, set out other orchards, build up immense deposits in other banks, and California in a few years would be as rich as it is today. It has taken only sixty years to develop this State from a comparative wilderness to the great, rich commonwealth it is today. It was done by brains rather than muscle, and the State and all its greatness are the result of the schools of other States and of our own. If you destroy the schools and colleges and turn out all the intellectual trainers of the State and forbid the building of another school or the hiring of another teacher, then you return to a savagery which is irredeemable—a permanent stagnation and degradation and littleness.

Our captains of industry are great and honorable. Our bankers are men to be admired. Our railroad builders have done great things for the State. But when they are all gathered in one line and the schoolmaster or schoolmistress appears, every one of them should take off his hat to that intellectual trainer.

FIFTEEN BILLIONS SAVED.

William Hanhart, secretary of the savings bank section of the American Bankers' Association (due to meet in Los Angeles next October,) says that the average deposit in American savings banks is almost four times as great as the average for Europe, Canada, Africa, Asia, Oceania and elsewhere. His figures for all the world, except the United States, are:

	Depositors.	Deposits.	Av. Acct.
Private Savings Banks...	55,204,028	$7,721,636,820	$140.00
Postal Savings Banks....	40,320,303	1,989,299,815	49.35
Totals	95,524,331	$9,710,936,635	$101.66
United States—			
Private Savings Banks...	14,894,695	5,678,735,379	381.21
World Totals	110,419,027	$15,389,672,014	$139.37

The carefully-prepared statistics also show that the average deposit per capita of population in this country is almost six times as much as in the rest of the world.

Thus we see that the deposits in American savings banks, without having recourse to postal savings banks, are about 40 per cent. of the world's savings, giving us a loaning power, from this source, far greater than is possessed by any other single country—a power which, by the nature of our laws governing savings banks and by their own charters and by-laws, must be conservatively exercised.

COUNTRY CAN DO WITHOUT HIM.

Frank J. Gould says he's going to renounce America. He is to live in Paris and become a great playwright. 'Twill be a jolt to the United States, but no doubt the country, as a whole, will manage to survive the wrench. As for the playwright business we do not suppose that the late Mr. Shakespeare need contemplate turning in his grave.

There are several of these expatriated Americans now. Their fathers, or grand-dads, made their pile in the United States, but these great patriots have to go across the water to spend it. Well, we don't need either the men or their money. Of cash there is no lack in this vast land, while "the melting pot" contains the making of finer Americans than any of the Goulds, Vanderbilts and Astors who have given up their American birthright for the European mess of pottage.

It is to be observed that Frank Gould will be in pleasant company while he travels the hard road of the playwright. He has with him a most attractive companion in the person of Miss Edith Kelly, a lady with frolicsome feet which end in heaven-seeking toes, or used to when she was a member of a Casino company and danced her way into the hearts of this Gould fellow. Perhaps Frank counts America well lost for Edith's toes.

GO TO FRANCE.

Quack medical men should all betake themselves to France, where it is no offense against the law to leave a sponge, a pick-ax, an old saw or a yard or log chain in a person's anatomy after a surgical operation. On the contrary, the sawbones may charge a second fee for removing the débris of the first try. Why not make an endless chain of mistakes like a Los Angeles referendum

STREAKS OF WIT.

Having a Good Time.

Casey: Ye're a har-rd worruker, Dooley; how many hods o' morther have yez carried up that ladder th' day?

Dooley: Whist, man! I'm foolin' th' boss. I've carried the same hodful up an' down all day, an' he thinks I'm worrukin'!—[Detroit News-Tribune.

Something Wrong.

Griggs: So you got home from the club at midnight. Well, I suppose you told your wife you had to work late at the office; played upon her sympathies, eh?

Briggs: Well—er—yes; but either her sympathies were out of tune or I'm a darned poor instrumentalist.—[Boston Transcript.

Earned a Rest.

"Fellow citizens," said the candidate, "I have fought against the Indians. I have often had no bed but the battlefield and no canopy but the sky. I have marched over the frozen ground till every step has been marked with blood."

His story told well till a dried-up looking voter came to the front.

"I'll be darned if you hain't done enough for your country. Go home and rest. I'll vote for the other fellow."—[Success Magazine.

Auto Is Bad Enough.

The Butler: You know, George, that different people have different conceptions of what the state of eternal punishment really is. Now, what's your idea of hell?

The Chauffeur: Having to drive a horse-car for a living!—[Sunday Magazine.

In Little Old New York.

[Chicago Record-Herald.]

Some statistician who thinks the world ought to know about it has devised a table which is intended to show the activity of New York. Here are certain extracts from it:

Every hour a fatal accident.
Every eight hours a divorce.
Every ten hours a suicide.
Every second two telephone calls.
Every second 3750 gallons of water are consumed.
Every two seconds an arrest.
Every thirty seconds an immigrant lands.
Every minute forty tons of coal are consumed.
Every five minutes a child is born.
Every six minutes a death.
Every thirteen minutes a marriage.

"Wonderful!" We might add a few items, as, for instance:

Every tenth of a second a champagne cork pops.
Every twenty minutes the son of a Pittsburgh millionaire does something foolish.
Every forty-five second a joyrider passes a given point.
Every three seconds somebody is "tipped" at the Waldorf-Astoria.
Every twenty minutes somebody arrives to spend money he has secured elsewhere.
Every fifty minutes some man from the West steps into a leading position.
Every three minutes a new play is offered to some theatrical manager.

Mark Twain's Philosophy.

As a philosopher Mark Twain was a pessimist as to the value of the individual life and an optimist concerning human progress. He agreed with Schopenhauer than nonexistence was preferable to existence; that sorrow was out of all proportion to happiness. On the other hand, he had absolutely nothing of Carlyle's peculiar pessimism, who regarded the human soul as something noble and divine, but insisted that modern progress was entirely in the wrong direction, and that things in general were steadily growing worse. Carlyle believed in God and man, but he hated democracy as a political principle; Mark Twain apparently believed in neither God nor man, but his faith in democracy was so great that he almost made a religion out of it. He was never tired of exposing the tyranny of superstition and of unmasking the romantic splendor of medieval life.—[William Lyon Phelps, in American Review of Reviews.

Tricks Any Husband Can Learn.

To tell yellow from green in matching silk. To wash the dishes without breaking more than two. To keep quiet when he's spoken to. To face the cook when she's angry. To find out what ails the gas range. To stand in line an hour for two trading stamps. To set up his wife's brother in business. To get up winter nights to investigate "robbers." To smile when his old sweethearts' pictures are burned up. To prefer halma at home to billiards at the club. To drop his old friends because they are "vulgar." To give up coffee because it disagrees with his wife.—[Puck.

Explained At Last.

Housewife: How is it that the large strawberries are on the top of the box?

Peddler: Well, you see, mum, they grow so fast this fine weather that the last ones picked and put in the box are naturally bigger than the first ones

BURDETTE'S CO

LXXXVI

Among the Big Broo

KA

We came out to Kamakura, to see the "Daibutsu," or Great the only, nor yet the largest, but the greatest and most beautiful statue of bronze, seated in the course. The wonder is that it An active Buddha would be working tramp. The figure is ing but three inches. Its seven feet, two inches. The long. The mouth is three feet of the figure shelters a shrine, open, for any temple would majesty and tranquility of the is not because of the sense of tistic religious appreciation of Buddha, but rather by reason For this colossus of Buddhas cred in a wooden temple, as But long ago, in 1369 and tidal waves swept in from the the temple buildings. The not rebuilt, and for more than since the discovery of the States, this "Daibutsu" has the blue sky for its canopy; with trees looming up behind and bloom, and flowering It sits there with unseeing the fat, unwrinkled face care or line of thought; not sion save the everlasting is utter vacuity. The mouth point of scorn, stopping just manity.

If the artist designed to self-perfection inane with plete absorption in self, which ness in this universe of life, comprehension of genius.

For the figure is grandly upon it in a turn of the halted. The phrases of the the gateway shrine whispers "Stranger, whosoever thou art creed, remember thou art crated by centuries of worship vout believers, and conduct ence." That is the thought head, and makes the soul great blank of unanswering face, implacable in its thought, or any care, this nearly so tender, so gravely conscious of human the seamed face of a smouldering the ashes of worship. Agonized prayers of tears against the unfeeling cense of worship has turned bronze while the young years gray and passed on into the nity. Pride has here groveled here. Sorrow has has longed for companionship, and longings have breathed ings against this face of spair has strained its eyes gleam of hope from the eyes. Every human passion and poverty, toil and care image like the waves of a cliff of granite. And

That is Buddhism. Still sorrow and need come and and dash about the feet of Wrapped in the contemplation placent, uncaring, unloving god hears nothing, sees cares nothing, as the slitted joined fingers of his own suffer. Let oppression as it will. Let feet of face of helplessness. Let Let sorrow weep her eyes man loneliness wander How sweet to be a god these things. Fat, your hearts into breaking.

One turns gladly to the the infinite love that lived sympathy that throbs That suffers in all our wounded for our sighs and measures our artist has ever limned; The face of the God-Man. who suffered for us, and and who now lives for He ascended from earth glory let fall from the him up sweet and clear, ise of everlasting you alway." The God be lonesome without His

That is a God for heaven, and dwelling And with the dawn of heaven to tabernacle may be His people, of sublime indifference, of selfishness enshrined never a religion for the gling men. It has no religion of self is wicked a man. In a god, it is

We visited others of larger than the massive none is so beautiful. quite so large, about with a gilded head, of Buddhas dating other they were and one was struck ure is a parvenu, cently as 1801, station in Los its purpose, which promising to be

The giant at fifty-three feet lotus flowers, we saw it it sat in temple is being burning of the this Buddha, present one is black in color, len cheeks.

Here, there chests. And always When the worshiper grabs the rope and nouncing to the hand that his devotee tosses fire alarm, was, and in these the deity is a yen dollar he rings the the rope.

We do not We merely amounts daily paper. port.

But that For everybody our way, each tributors, betical order easy, until looking at hold circle deeply scrawls page, and poor relations.

Brethren, Christian doesn't know bell. Let us benighted heathen!

Robert J. C

BEAUCAIRE IS EXQUISITE.

KETT OFFERS SUPERB PIECE OF CHARACTER ACTING.

ty Costume Play Brilliant and r Entertainment, Followed by -Act Skit—Richard Bennett in —Belasco Has "Call of the h."

costume play, of itself, is a ing bore, yet the exception which to prove the rule is delightful ur Beaucaire, which, in the of James K. Hackett, seems an a bit of rose-tinted gossamer, a on a powdered cheek, a flash the blade of a virgin rapier—if ill, anything that the fanciful me play is supposed to be, and, as monotonously is not.

aucaire" is one of Booth Tark-'s early stories. In those days hind of the gentleman from ran upon wigs, court scandals knee breeches, and, it must be it ran well. "Beaucaire" is a story, a dainty, atmospheric and Evelyn Grenleaf Suther- whose name is appended as tist, has done a work which is at entertaining throughout.

Mansfield used to play "Beau- and he wr accounted very fine We hav never seen him in it But I should imagine no man would play it better than Mr. tt, for he seems to rise to every ion with almost inspirational rth. His is the iron hand in the glove, for the Hackett strength aked in very fine style, and he pretty speeches quite without ef- acy, rose-bud situations that yet no trace of weakness, and wears garb of the eighteenth century Apolloesque grace. And at the es—what a man is there! Hack- climatic force in this pretty little is wonderful. It is fairly elec-

Duc d'Orleans, or some big body milar name, proposes to come to nd in disguise, a thing which, if lieve our romancers, every other man did once or twice a year. Beaucaire, the noble Duke takes aters at Bath, and there is ed on jealously by the English of Winterset, and several of his ns. Winterset proclaims M. caire for a barber, and what a g-off there is, my countrymen! re are several duels. M. Beau- is threatened by a mob, he makes to the beautiful Lady Mary Car- is loved in return, is finally pro- ed in all his titular length—and Duke of Winterset, who has ed at cards, receives his congé. have Mr. Hackett, perfect in dia- elegant, suave, fencing as no has fenced on a local stage in a and clad with the faultless taste e perfect man of fashion of that e day.

n Beckley, as Lady Mary, is seen uch greater advantage than in nic." Her gowns are beautiful, herself is daintily pretty, and her e is much simpler—and therefore

n Vans, in voice and person, is a nt in the small part of Lucy Rel-

Hoops, in an atrociously melo- atic villain's part, glorifies it with talents of an accomplished actor. plays Winterset, and makes him believable at moments.

Mestayer is easy and ever re- as a courtier, and there is, alto- r, a very good supporting cast. Hackett follows this play with a ot incident entitled "The Bishop's sticks," based on the familiar of Jean Valjean's atrocious theft e first act of "Les Miserables." ckett's study of the convict is a strous and at moments startling ture of soul-breaking vice and ing.

Mestayer is superb as the aged makes a longer bill than has the Majestic stage for some time, constitutes a highly entertaining ing.

The Call of the North," a play ling with the atmosphere of the orn country, will open at the Be- tonight. The production will be tifully staged, several unusual gs having been prepared. Lewis and Florence Oakley will be seen e leading roles and Margaret ham will appear as a half-breed n girl.

yland Trask, well-known young who has scored several suc- locally in college plays, will be for the fat college boy, Berkeley o, in "Going Some," at the Be- next week. Trask is a young and will have a part which will him one of the best opportunities e ever had.

hell is anything like Southern fans, you will see me on the ser's bench when I return," re- wrote John Blackwood, who was on his way to New York. He fur- adds that she has taken his last ast in the summer.

Bennett arrived in town last and is at the Van Nuys. Mr. tt has left Miss Adams's com- being succeeded there by Arthur , and will appear at the Burbank r for a very few weeks as a star, perhaps opening in Edgar y's new play, "The Country which will thus receive its try-

Bennett's opening, however, will ayed a little by "Paid in Full." e time from now on will be a tween star and play.

"Paid in Full" commenced its second at the Burbank Theater yester- This colossal play broke all rec- the house during its first week, s fair to keep up to that mark second installment.

wit will enliven the Orpheum ening this afternoon. First to will be Frank Fogarty, whose was a hit a year ago. Then are T. J. Ryan and Miss Rich- a new "Mag Haggerty" sketch. Mahoney sisters and brothers will ce steps, including examples of Ireland, and James Harri- continue his tramp fun. & Campbell will set all summer ics on edge with an exposé ping Out," and Miss Helen ey in her sketch, "The Agitator," otti troubadors, excellent mu- both, and the Brothers Mas- with their tumbling, will com- the bill, with motion pictures as ing number.

Lane, one of the brightest of comediennes, will head the Or- bill next week. Soon to follow Victoria, on her first tour of pheum circuit.

Orpheum will shortly present the musical of the Herring-Curtiss ne with which Curtiss did some r best stunts here, and a complete ture of its working parts will be to every one just how the

ETTE'S COM

LXXXVI.

ng the Big Bronze

KAMAKU

out to Kamakura, as

Daibutsu," or Great

r yet the largest, but

and most beautiful.

onze, seated in the

wonder is that it is

Buddha would be as

np. The figure is fifty

e inches. Its waist

two inches. The face

mouth is three feet wide.

e shelters a shrine. It

y temple would dwarf

tranquility of the figure

se of the sense of fitness

us appreciation of the

rather by reason of

ossus of Buddhas was

wooden temple, as the

ro, in 1369 and again

swept in from the

buildings. The second

and for more than

iscovery of the suburbs

"Daibutsu" has been

for its canopy; a grass

ooming up behind it, tre

and flowering shrubs

e with unseeing eyes

wrinkled face marked

of thought; not a shad

he everlasting calm of

cuity. The mouth is

rn, stopping just short

tist designed to represent

on inane with self-conte

tion in self, which is

universe of life, he succe

on of genius.

figure is grandly majestic

a turn of the path.

phrases of the little

y shrine whispers to

whosoever thou art,

mber thou art on holy

enturies of worship by

ers, and conduct thyself

at is the thought that

makes the soul reverent.

k of unanswering bronze,

acable in its absence of

any care, this brazen

tender, so humanly

scious of human needs

face of a storm-rent

the ashes of four hundr

Agonized prayers have

gainst the unfeeling face.

orship has twined itself

le the young years have

passed on into the timeless

e has here humbled itself

ere. Here sorrow has

for companionship.

gs have breathed their

st this face of eternal

strained its eyes in vain

hope from the half-closed

ry human passion of need

y, toil and care have

the waves of the unresting

ranite. And with less effect

Buddhism. Still do the tide

need come and go, fret and

about the feet of the great

in the contemplation of self,

nearing, unloving, unsy

nothing, sees nothing,

ing, as the slitted eyes look

gers of his own hands.

t oppression do its worst.

Let feet of iron trample

plessness. Let poverty starve

weep her eyes to blindness

ness wander in pathless ways

t to be a god and care nothing

gs. Fat, complacent, it

s into breaking. Much he

an gladly to the vision of the

e love that lived for men.

that throbs like a living

ers in all our afflictions.

for our transgressions.

measures our tears.

ever limned; no sculptor

of the God-Man.

red for us, and at last

now lives for us; the Christ

ed from earth to sit upon

fall from the bright clouds

veet and clear as a fallen

rlasting comfort and help.

." The God whose heaven

e without His children

a God for humanity.

nd dwelling on earth to

the dawn of eternity

tabernacle with men, that

is people, and He their God.

e indifference, of everlasting

ness enshrined in self-con

eligion for the souls of

. It has no place in this

self is wicked and heartless

a god, it is abhorrent.

ited others of the Daibutsu

an the massive bronze at

o beautiful. There is one

rge, about a foot shorter.

ded head, and is the

as dating back to 1588.

were destroyed by fire

as struck by lightning.

parvenu, who came to

1801, not much older than

Los Angeles, but far

, which is that of sitting

to be anything better.

feet high. It is sitting

rs, and is in a very large

it sat in a forest of

being repaired. A number

the temple has destroyed

a, but new ones have been

e is about 300 years old.

lor, with very broad

ere and everywhere stand

d always a bell hangs

worshiper throws a coin

he rope and rings the

o the public, to the god

his right hand has been

ses in a sen, he jangles the

because nobody can tell

these days when the

glad to get anything.

bill, which is 50 cents

e bell till the next

t do this in Christian

publish the list of

tributed set opposite our

They also appear in

is not publicity. Ring

dy just has to hear the

ch donor searches down the

hich is conveniently arra

for the purpose of making

he finds his own name,

any of the others.

arcund his name with a

wis a pointer on the

ends the marked paper

s.

we do these things

nds But the heathen

how to write.

all unite in prayer

hen!

Robert J. B

MUSIC AND STAGE.

BEAUCAIRE IS EXQUISITE.

ACKETT OFFERS SUPERB PIECE OF CHARACTER ACTING.

Dainty Costume Play Brilliant and Clever Entertainment, Followed by One-Act Skit—Richard Bennett in Person—Belasco Has "Call of the North."

The costume play, of itself, is a potential bore, yet the exception which goes to prove the rule is delightful in "Monsieur Beaucaire," which, in the hands of James K. Hackett, seems an airy bit of rose-tinted gossamer, a bit of powdered cheek, a flash such as a powdered cheek, a flash from the blade of a virgin rapier—if one will, anything that the fanciful costume play is supposed to be, and, as it is, monotonously is not.

"Monsieur Beaucaire" is one of Booth Tarkington's early stories. In those days when the mind of the gentleman from India ran upon wigs, court scandals and knee breeches, and, it must be said, it ran well. "Beaucaire" is a dainty story, a dainty, atmospheric story, and Evelyn Greniest Sutherland, whose name is appended as dramatist, has done a work which is at once entertaining throughout.

Mr. Mansfield used to play "Beaucaire," and he we accounted very fine in it. We have never seen him in it myself, but I should imagine no man would play it better than Mr. Hackett, for he seems to rise to every occasion with almost inspirational strength. His is the iron hand in the velvet glove, for the Hackett strength is there, and is in very fine style, and he delivers pretty speeches quite without effort, even those rose-bud situations that yet have no trace of weakness, and wears the garb of the eighteenth century with Apollonesque grace. And at the end—what a man is there! Hackett—dramatic force in this pretty little play is wonderful. It is fairly electrical.

The Duc d'Orleans, or some big body of similar name, proposes to come to court in disguise, a thing which, if it relieves our romancers, every other person did once or twice a year. Monsieur Beaucaire, the noble Duke takes the waters at Bath, and there is aroused jealously by the English Duke of Winterset, and several of his friends. Winterset proclaims M. Beaucaire for a barber, and what a barber there is, my countrymen!

There are several duels. M. Beaucaire is denounced by a mob, he makes love to the beautiful Lady Mary Carlisle, is loved in return, is finally proposed to in all his titular length—and breadth—by the Duke of Winterset, who has challenged at cards, receives his congé.

Here we have Mr. Hackett, perfect in diction, elegant, suave, fencing as no one has ever fenced on a local stage in a long time, and clad with the faultless taste of the perfect man of fashion of that day.

Miss Beasley, as Lady Mary, is seen to much greater advantage than in "The Call of the North." Her gowns are beautiful, and herself is daintily pretty, and her part is much simpler—and therefore better.

Miss Vane, in voice and person, is a delight in the small part of Lucy Rellaway.

Mr. Bowers, in an atrociously melodramatic villain's part, glorifies it with the touch of an accomplished actor. He plays Winterset, and makes him almost tolerable at moments.

Mr. Metzger is easy and ever refined as a courtier, and there is, altogether, a very good supporting cast.

Mr. Hackett follows this play with a one-act sketch entitled "The Bishop's Candlesticks," based on the familiar episode of Jean Valjean's atrocious theft in the first act of "Les Miserables."

It is a study of the convict is a masterful and at moments startling picture of soul-breaking vice and degradation.

Mr. Metzger is superb as the aged Bishop.

It makes a longer bill than has graced the majestic stage for some time, but it constitutes a highly entertaining evening.

"The Call of the North," a play teeming with the atmosphere of the open country, will open at the Belasco tonight. The production will be elaborate, several unusual stage settings having been prepared. Lewis Stone and Florence Oakley will be seen in the leading roles and Margaret Dale will appear as a half-breed girl.

Crystal Trask, well-known young actress, who has scored several successes lately in college plays, will be seen as the college boy, Berkeley Bassett, in "Going Some," at the Belasco next week. Trask is a young man who will have a part which will give him one of the best opportunities he has ever had.

There is nothing like Southern hospitality. You will see me on the stage when I return," remarked Miss Blackwood, who was on her way to New York. He further added that she has taken his last curtain in the summer.

Miss Bennett arrived in town last night, and is at the Van Nuys. Mr. Hackett has let Miss Adams's company, being connected there by Arthur Byron, and will appear at the Burbank for a very few weeks as a farewell prologue opening in Edgar Selwyn's new play, "The Country Boy," which will thus receive its try-out.

Miss Bennett's opening, however, will be preceded a little by "Paid in Full." which is to be given from now on will be a permanent star and play.

"Paid in Full" commenced its second week at the Burbank Theater yesterday afternoon. This colonial play broke all records for the house during its first week, and bids fair to keep up to that mark during the second installment.

Bert Levey will enliven the Orpheum bill during this afternoon. First to appear will be Frank Fogarty, whose last visit was a bit a year ago. Then will come T. J. Ryan and Miss Richmond in new "Mag Haggerty" sketch. The Ward sisters and brothers will offer dancing, including examples of Irish, Scotch, and James Harrington's tramp fun. Mlle. Rambeau will set all summer boarders on edge with an exposé of "Dressing Out," and Miss Helen Trix, with her sketch, "The Agitator," the Three Troubadors, excellent musicians, and the Brothers Mascot, with their tumbling, will complete the bill with motion pictures as usual.

Among one of the brightest of the Orpheum's entertainment will head the Orpheum bill next week. Soon to follow Mme. Petrova, on her first tour of the Orpheum circuit.

Lyman H. Howe will shortly present the Howe Travel Talk of the Herring-Curtiss aeroplane, with which Curtiss did some of his working parts will be shown, and a complete explanation just how the

THE MARK OF GOOD CLOTHES KNOW US FOR BEST VALUES

Specials in BOYS' CAPS

Our Boys' Hat and Cap Department is the largest in the city. To make it more widely known, we offer as a special for Monday only—

All 50c Caps . . 35c
All 75c Caps . . 55c
All $1.00 Caps 75c
All $1.50 Caps 95c

Send for Our New Mail Order Catalogue.

Harris & Frank
Outfitters for Men, Women, Boys and Girls
437-439-441-443 SOUTH SPRING

"It Demands Attention"
Staub's
BROADWAY, CORNER THIRD.
Greatest Shoe Sale
NOW ON

W. B. Corsets
Better than ordinary Corsets

W. B. CORSETS are well made Corsets.
W. B. CORSETS are dependable Corsets.
W. B. CORSETS are comfortable Corsets.
W. B. CORSETS are highly endorsed Corsets.

We Guarantee Our Expert Fitting
Newcomb's-531 CORSET SHOP 531 SOUTH BROADWAY

DANDERINE
25 cent Size 19c
OFF & VAUGHN DRUG CO.
352 South Spring

VOLLMER-JANTZEN CO.
The Real China Store, Cut Glass, Etc.
N. E. Corner Seventh and Hill Sts.

AUTO ACCIDENT.

(Continued From First Page.)

aged to escape with nothing more serious than two cuts and slight bruises. The automobile with which the Bennett party collided, was slightly damaged, but the driver, whose name was not learned, received nothing more than a jar to his nerves.

Miss Bennett, who is 20 years of age, has driven her father's car for two years and has escaped from accidents prior to yesterday. The party was driving east on West Adams street on their return from an outing, when Miss Bennett noticed several machines stopped in the road where Crenshaw boulevard runs into West Adams street. A car was standing in a vacant lot and men were working to get it back into the street. She tried to see what was going on and her head was turned from the front for an instant. At the same time a man driving a Pope Hartford touring car put on his emergency brake and stopped suddenly in front of Bennett's car which ran into his rear wheel and smashed the footboard.

The hurry to take the injured home for medical attention prevented Miss Bennett from solving the mystery of the roadside crowd until late last night. Before 10 o'clock the personnel of the crowd was a matter of importance, because some one there found that the car driven by Miss Bennett, was not too severely damaged to run well and

Established October, 1878

OSTERMOOR MATTRESSES

Coulter Dry Goods Co.

McCALL PATTERNS

219-229 S. BROADWAY

224-228 SO. HILL ST.

VISIT OUR FOURTH FLOOR CAFE---OPEN FROM 11:30 TO 5:30

Madras Tailored Waists $1
Are Exceptionally Good
Any of you who want inexpensive, yet thoroughly good waists for summer outings, will do well to choose from these, while assortments are full:
Splendidly tailored waists in good patterns; noteworthy values, indeed, at $1

Babies' Dresses $1.50
Worth to $3.00
Cutest little dresses you ever put a pretty baby into—and how very reasonably priced:
Dainty slip, belt and French effects, in Indian Head, Persian lawn and like materials, trimmed in lace and Swiss embroidery, for babies of 6 months to 5 years; dresses worth to $3.00 included at $1.50

25c Dress Trimmings Two Yards for 5c
Nothing wrong with these trimmings; except that they are here in small quantity, and for the most part, in short lengths:
Trimming braids and bands; in colors, fancy and plain designs; no black; also cotton and silk pipings; no black nor white, but a good line of colors; and a few jet edges and bands; values to 25c, for 2 yards for 5c

Annual Dollar Sale of Dress Goods
Values Included Worth Three Times as Much

This summer clearance is an event which hundreds of Los Angeles women anticipate; an opportunity to secure for very little, choice wool material for skirts, suits, children's waists and dresses, coats and like purposes. And this sale will not in any way disappoint you—for we've made greater preparations than usual for satisfactorily serving you:

The collection embraces odds and ends of many of the best selling woolens—lines which we cannot duplicate, much as we should like to, because they find ready sale at full prices. So we've gone through the entire dress goods stock, and taken out every single pattern and odd length, placing them in one big assortment, at

One Dollar a Yard for Choice

You will be able to find any wanted color or weave—mannish suitings for women's, boys' and men's wear; a full line of voiles and etamines; silk and wool mixtures; henriettas, taffetas, whipcords, broadcloths, Venetians, nuns veilings, panamas, serges in cream, cream striped and staple colors—dozens and dozens of desirable materials, nor of which are usually sold for less than $1.25, many of them worth even more than $3.00 a yard.

Skirts to Measure from These $8.75

If you wish us to, we will make to your measure from any of the foregoing materials plain or pleated skirts of irreproachably good style, complete, for $8.75

Re-Priced Wash Goods

Comfort for summer, and good sturdy wear, in all of these economically-priced wash goods, of which we've such a splendid assortment:

40-inch mercerized batiste and Persian lawn—note the width of these; regularly 35c, reduced to, yard, ... 25c
36-inch percales in light and dark colors; all sorts of pretty patterns; regularly 15c, reduced to, yard 12½c
Hydegrade Galateas, for outing suits, children's dresses and similar garments; plain colors and fancy designs of all good sorts, 32 inches wide, yard, ... 18c
Scotch Zephyr ginghams, highly finished, very soft and dainty; in plain colors, stripes, checks, dots, etc. 25c
Linens for summer dresses and suits, in every weave and texture; widths between 27 and 72 inches, prices from 20c yard to $2.00; in white, natural and colors.

Pongee Dresses Pongee Suits Pongee Goats

our entire stock, has been *specially priced*, to make room for lighter summer suits and dresses. Too many prices, too many qualities, to go into detail upon; see the windows and note that every garment is one bought in a regular way by us—no "job lots" among them.

75c Centerpieces 25c

Most women like to have some sort of "pick up" work about the house; something that is easily done, and of which they don't get tired before it is finished. We suggest these:

Twenty-four inch centerpieces in conventional and floral designs; some twelve or more different pretty patterns stamped in the colors in which they are intended to be worked; use either mercerized cotton or silk; we secured a quantity of these at such a price that we can sell centerpieces usually sold at 75c, for 25c

WE GIVE FREE EMBROIDERY INSTRUCTIONS TO OUR CUSTOMERS.

Stylish Black Silks

While black silks are, of course, staple, yet fashions in weaves and textures change with the season. These are new in every sense of the word:

44-inch black crepes de chine and crepes Meteor, at prices ranging between $2.00 to ..... $6.00 yd.
36-inch Skinner's taffeta; pure dye; at ..... $2.00 yd.
36-inch Moneybak taffeta; pure dye; at ..... $1.75 yd.
36-inch Bengaline silks, at $1.50 to ..... $3.00 yd.
36-inch satin Majestique, at ..... $1.25 to $3.00
36-inch peau de soie and peau de cygne, at, yard, ... $1.25 to $2.25
36-inch heavy Motora silk at $2.50
27-inch Motora silk at $1.50
27-inch Motora Cotele at $1.50
27-inch Tussah Pongee at $1.35
24-inch Mandarin pongee at $1.35

Fashion Favored Pongee Weaves

36-inch natural domestic pongees; regularly $1, for 85c
26-inch natural domestic pongees; regularly 75c, for, yard 65c
26-inch quality, regularly $1.00, for, yard 85c
34-inch natural imported pongees, from ..... $1.50 to $5.00
36-inch natural domestic pongees—heavy Shantung—regular $2.50 quality to be closed out at ..... $2.00 yd.
36-inch Cloth of Gold pongees; reg. $1.25, at ..... $1.00 yd.
Similar quality in heavier weight, at ..... $2.00 yd.
Cheney Bros. Shantung pongee; white, cream and natural, at ..... $1.75 yd.
27-inch Ottoman Tussorah; all colors; reg. $1, for ..... 85c yd.
27-inch Motorette pongee; colors only; reg. $1.50, for ..... 95c yd.

Lower Linen Prices

Linens, to enter our store at all, must conform to very exacting standards; so you run no risk whatever in buying at reductions, even if you don't know the first thing about linen quality:

NAPKINS—Here's one of the very best values in napkins that we ever had to sell at $4.00 a dozen—24-inch size; full bleached Irish linen, in two floral patterns; only a limited quantity free to go at, doz $2.50

NAPKINS—Extra fine qualities; and reduced simply because the matching cloths have been sold and we shall not re-order; so choose from $12.00, $15 and $17.50 qualities, in Joe Chamberlain, Maidenhair fern and like famous designs, for, doz $10.00

HUCK TOWELS—Half linen, all white and very absorbent; regular 12½c quality, on special sale for 10c

CRASH TOWELING—Very heavy and just the thing for kitchen or roller towels; 12½c quality for 10c

WHITE DRESS LINENS—All weights at 25c to, yard $2.50

RUSSIAN CRASH—For dresses; hand made and the very best obtainable qualities at, yard, 15c, 16 2-3c, 20c and 25c

Save on Rugs and Draperies

Special prices on many of the essentials to comfortable home-furnishing:

WHITE CURTAIN RODS, with brass ball ends; 27 to 54-inch extension; 15c grade now 10c
Brass ball ends; 27-inch to 54-inch extension; 25c grade 15c
42 to 78-inch extension; 30c quality now 20c
GOOSENECK RODS; 27 to 54-inch extension; 40c quality, now 2
48 to 72-inch extension; 50c quality, now 2
DRESDEN AND BOKHARA NETS, in a good line of colors; $1.35 and $1.50 qualities for ..... $1.
FIGURED SCRIM, double faced; best 30c grade for 20c

ALL ONE AND TWO PAIR LOTS OF LACE CURTAINS; ALL SORTS; ON SALE AT EXACTLY HALF PRICE.

Chinese Matting Rugs

9x12; $12.50 values for $6.25
9x12; $8.00 values for $4.00
6x12; $6.00 values for $3.00
4x12; $4.00 values for $2.00
6x9; $4.50 values for $2.25

Fancy cocoa matting, 27 inches wide, 75c value, 50c yd.

Printed Linoleum.

75c value, laid for, yard, ... 60c
65c value, laid for, yard, ... 50c
65c value, laid for, yard, ... 45c

Reversible Crex Rugs (as are.)

36x72; $1.75 values for 9
27x54; $1.00 values for 5

Tapestry Brussels Carpet

and border; $1 value for 8
90c value for, yard, ... 4

Steamer and Automobile Rugs in Variety

Exclusive stores ask about a third more for the same qualities of automobile and steamer rugs than we do—because they have to depend for their profits solely upon that line of goods. See if we can't prove this assertion:

New arrivals of warm, regulation size steamer rugs, in quiet, rich plaids, or plain colors; motoring robes in similar effects; carriage robes in whipcords, linens and other suitable materials, priced according to quality at ..... $5 to $25

Ostermoors for Less

The fact that we are exclusive representatives for the Ostermoor Mattress in Los Angeles brings us these discounts, which we pass along to you:

4-6 Ostermoors, regularly $16.50, for $15.00
4-0 Ostermoors, regularly $14.85, for $13.35
3-6 Ostermoors, regularly $13.20, for $11.70
3-0 Ostermoors, regularly $11.50, for $10.00
2-6 Ostermoors, regularly $ 9.85, for ..... $ 8.35

Lambs' Wool Comforts
Light in Weight

Light-weight bedding is particularly appreciated during the warmer months. These lamb's wool comforts are sufficiently warm for all purposes and very light in weight:

72x78; silkoline covered ..... $4.
72x78; silk back; Persian pattern ..... $3.
72x84; similar material, ... $6.00 and $7.
72x84; satin covered; ..... $8.00 and $9.
72x84 wool bats; no covers ..... $2.
72x84 wool bats; cheese cloth covers ..... $4.

COULTER DRY GOODS CO.

CANADIAN PACIFIC
LOW ROUND TRIP RATES
TO ALL EASTERN CITIES
During the Summer Months, with Stop-over privileges
CANADIAN PACIFIC RAILWAY
Six Hundred Miles of Unsurpassed Scenery through the CANADIAN ROCKY MOUNTAINS
CALL OR WRITE FOR RATES AND INFORMATION
E. E. PENN, General Agent Passenger Department, 648 Market St. (Palace Hotel Bldg.), SAN FRANCISCO
A. A. POLHAMUS, Traveling Passenger Agent, 600 S. Spring St., LOS ANGELES

Men's Clothing
Clothes for Men and Young Men
DESMOND'S

SAN FRANCISCO OFFICE
Los Angeles TIMES
1206 Call Building
PHONE—Kearney 2121

Advertisements and subscriptions received. Southern Californians, when in San Francisco, can have their mail sent in care of The Times Office.
Copies of The Times on File.

New Concelts Spring Jew
14 Cars!
Pretty Gifts, Useful Ide
MONTGOMERY BROS
Broadway at Fourth

Dennis O'Bri
The Irish Tailor
Knows His Busine
Opposite Orpheum
222 So. Spring Str

A. J. Hamilton & Son
SOLE AGENCY FOR STACY ADAMS SHOES

MEN'S SUITS MADE TO ORDER $
SCOTCH TAILORS

...vely Presentment of the Day's Interesting Happenings in Los Angeles County.

NEWS REPORTS FROM CORRESPONDENTS OF THE TIMES.

PASADENA.

...UGGY ENDS SWIFT RIDE.

...eeding Motorcyclist Hurt When He Hits Rig.

...e Treatment of Criminal Urged by Fredericks.

...sy Fourth Is Advocated by Many Citizens.

...of The Times, No. 28 S. Raymond Ave.

...ADENA, June 13.—While tear...long the Linda Vista road on his ...rcycle at breakneck speed last ... about 8 o'clock, H. C. Duel of 269 North Chester avenue, ...ned into the rear end of a single ...y driven by Mr. and Mrs. Wright ...n Cañada. He was hurled sev...feet, alighting alongside the road ...sustaining painful injuries about ...head and face.

...l was picked up by Paul Horn...r and family, who were out rid...in their automobile and brought ...e police station, where his in... were treated by Police Surgeon ...y. He struck the ground on his ... and shoulders and was partly ... He did not remember exactly ... the accident happened but Mr. ...t stated that Duel and a party ...otorcyclists were speeding up the ...and did not have lights on their ...nes. He thinks Duel partly lost ...ol of his wheel and was unable ...t past the buggy, which was in ...iddle of the road. Mr. and Mrs. ...ht were shaken up and their ...le slightly damaged.

...ts living in Linda Vista and ... the road up the cañon have ...ained for some time about ...cyclists and automobilists speed... They state that sometimes ... reach a speed of sixty miles ...ur.

TALKS ON CRIMINOLOGY.

...ery science has made wonderful ...ss along the lines of research ...levelopment, during the past few ... except that of criminology," ...Dist-Atty. Fredericks, yesterday ...oon, in his address before the ... Club of the Y.M.C.A. ...ysicians, chemists, psychologists ...revolutionized the old-time the... so that today the treatment of ...n is entirely different, but we ... criminals just the same, prac..., as we did hundreds of years ... I believe that every case of ... should be as completely diag... as is every one of disease. I ...t believe we should deal out the ... punishment to two men who ... committed practically the same ... I believe we should go back ...study the case thoroughly and ...do what is best for the criminal ...e man who has done wrong and ...hat is best for the State regard... of the wrongdoer. Our laws ...d be made for the criminal and ...or the crime.

...do believe the time will come ... experts in criminology will be ...yed to prosecute and handle ...nals and that they will be paid ...ding to their scientific knowledge ...s respect, just the same as ex...physicians and surgeons are em... today for people who are sick ...rt, and that each case will be ...d and treated according to ...ific methods.

...ere are three classes of crimin... First the natural or habitual, ...t hereditary criminal; the one ...is a criminal because he is de...d and cannot help it. Those of ...class are hardened. Their souls ...arved. They have no sympathy ...o realization of right or wrong. ...should be shut up and kept ... from society. If their crimes ...ot of a sufficient nature to keep ...locked up during their natural ...ey should be fixed in some way ... prevent them from producing a ...kind.

...cond: This class of criminals ...uch because they have a loose ..., a touch of 'black sheep' from ... fathers, a black speck some... They are not necessarily hard... and can be changed and made ...ad a better life. This class ...d have pity and should be given ...pportunity to change their ways.

...ird: Those who commit a crime ...st the State, or rather those who ... from the public or from a bank ... employed as an official.

...e saddest thing in all the world, ...most terrible thing in human na...is man's inhumanity to man when ...as gone wrong, and worse yet ...n's inhumanity to woman when ...man has gone wrong. It is the ...st trial in the life of a man or ...n who has done wrong to get a ...e to do better; to get an honest ...e to reform and be somebody ...e world. I say give all a chance ...y are worthy of it; forgive them. ...ristianity is good for one it is ... for everyone. If Christianity is ...ood for helping your fellow man ...it is no good."

WANT IT NOISY.

..."safe and sane Fourth" ordin... recently issued by the City ...ll is causing much speculation, ...ally among the small boys, as ...ether the police will be able to ... it out. Sporting good houses ...elling Fourth of July noise pro... just the same as usual. The ...ena ordinance cannot stop the ... from going to Los Angeles and ... in fire crackers. Consequently ... every boy is spending his loose ...n early this year and many al... have supplies "stacked" away.

...provision has been made for ex...icers for the Fourth, the Chief ...olice Commissioners state there ... present, no inclination to employ ... The small boys believe they ... a good chance to have plenty of ...without being molested. At any ... they figure they can keep the ... moving and that all of them ... be arrested at the same time ...ens generally are averse to the ...nd sane proposition and openly ... they will not go out of their way ...ve the small boys punished for ...le fun.

...rge W. Braden, physical director ...idental College has been selected ...ke entire charge of the athletic ... at Carmelita playgrounds and ...ament Park on the Fourth when ...oard of Trade will pull off one of ...randest celebrations ever held in ...ena. At the Carmelita play... during the forenoon there will ...aseball game between the bank... merchants; a basketball game ... the grammar school girls ... exhibition tennis game by ...utton and others. At Tourna... ...ark, during the afternoon the ...m high school, Throop and ...r schools will give several ...watch the polo game and steeple chase.

WOODMEN'S SERVICES.

The annual memorial services of the Modern Woodmen of America were held yesterday at the First Christian Church, the Rev. W. C. Hull preaching the memorial sermon. Following the services at the church the Woodmen marched to the cemetery where the bodies of their dead members are buried. There were six companies of the Third Regiment M.W.A.F. in the long parade commanded by Col. Walter Pickering. The Twenty-third Battalion was commanded by Maj. Lee and the Seventh Battalion was commanded by Maj. Green. The two battalions were composed of companies from Pasadena, Los Angeles, Inglewood, Pomona, Whittier and South Pasadena.

DR. FOX PREACHES.

The annual baccalaureate sermon for the graduating class of the High School was preached last night by Rev. D. F. Fox, pastor of the First Congregational Church. The members of the class were seated in the middle of the house, which was crowded long before the services began. Dr. Fox took for his subject, "Heroic Purpose."

MEN'S CLUB.

The Men's Club of the First Congregational Church will be entertained this evening with a stereopticon lecture by Prof. Ritchie of the Mt. Wilson Observatory. He will exhibit many slides of Halley's comet and explain freakish movements of the great sky wanderer. This will be the last meeting of the year before the summer vacation. The exercises will conclude with the election of officers.

Work will be started grading for the new septic sewer tank at the city farm this morning. It will take a month to six weeks to complete. Mayor Earley visited the farm Saturday and gave final instructions. He left the city yesterday with his family for an automobile trip through the northern part of the State and will be gone about three weeks.

Fifty Y.M.C.A. boys will leave July 27 for a two weeks' vacation at Avalon. It is the plan of the secretary to hold several camps there during the summer.

FIVE HUNDRED PARTY.

Mrs. S. Hazard Halsted of North Grand avenue was the hostess Saturday afternoon at a small five hundred party which was given in honor of Miss Isabel Watson, daughter of Mrs. William R. Staats, who will graduate this month at Los Robles School. The prize for the afternoon's play was won by Miss Clara Watson. Others present were Misses Theodore Robbins, Dorothy Vandevort, Marjorie Flemming, Janet Stimson, Dorothy and Florence Bailey.

Dr. James H. McBride and daughter, Miss Emily McBride, and Misses Marion and Alice Hamilton, daughters of Mr. and Mrs. Charles H. Hamilton of East California street, are expected from the East today, where the young women have been attending school.

Miss Lillian Hancock of Hinsdale, Ill., is the guest of her uncle and aunt, Col. and Mrs. Alfred H. Sellers, West California street, for the summer.

Arthur Flemming and daughter, Miss Marjorie Flemming of South Orange Grove avenue, will leave tomorrow for an extended European trip.

OLD RESIDENT DIES.

Mrs. Mary C. Visscher died at her residence, No. 289 South Madison street yesterday, aged 69 years. She was the widow of Henry H. Visscher and was for many years a resident of Pasadena. She was born November 17, 1831. Mrs. Visscher leaves one son by a former marriage, David H. Reynolds, and these daughters: Gertrude V. Kayser, Maria B. Wetherby, Lyde P. Conrad, Henrietta and Helen Visscher. The funeral service will be held at the residence this afternoon; interment in Mountain View Cemetery.

Hotel Vista del Arroyo. New annex. Bungalows. Unexceptionable environment. Pasadena.

Phelps for wall paper and paints. Pictures framed at Wadsworth's.

PICNIC BY THE SEA.

Railway Postal Clerks of Los Angeles Enjoy a Good Time at Redondo Beach.

REDONDO BEACH, June 12.—With baskets well filled the Railway Postal Clerks of Los Angeles gathered for their annual picnic yesterday. The Committee on Arrangements, headed by J. W. Keoman, chartered a special train on the Los Angeles and Redondo Railway for the occasion. Side trips were made to Clifton-by-the-Sea and to the mammoth power plant.

About 175 clerks, members of their families and friends sat down to a bountiful picnic dinner spread on tables in the park. The clerks had as their guest Assistant Superintendent Duncan of New York. After dinner the day was given up to athletic sports and contests for which handsome and valuable prizes were awarded. The ladies' race was won by Mrs. Kieth Koons, the prize being a cut glass dish. Miss Zaby Clark won the prize in the young ladies' race, a set of beauty pins. In the peanut race for ladies, Mrs. H. H. Pederson won first prize, a cut glass dish, and Mrs. W. G. Meredith, second prize, a china cup and saucer.

George Waldie won the 50-yard dash, prize a baseball. The fat men's race was won by George Poorman, prize, a necktie. The old men's race was won by George Clark, the prize being a necktie. The prize in the boys' race, a baseball bat, went to Jewwett Briscoe.

In the baseball game Capt. Schneider's nine won over Waldie's Ashforks by a score of 11 to 7, umpire, P. E. Vestal.

The glove contest between Shipman and Simmons was one of the best on the bill. Honors were even. Following the field sports, bathing and dancing held sway until a late hour.

BIG ORDER FOR TIES.

Espee Will Have Twenty Million Feet Delivered at San Pedro and San Francisco.

SAN PEDRO, June 12.—Announcement is made from Portland that the Southern Pacific Company has just completed a contract for 20,000,000 feet of railroad ties to be shipped from the Columbia River to San Francisco and San Pedro. The schooners Andy Mahoney, Oliver J. Olsen and Sehome, all large carriers, will be dismasted and converted into barges to be placed in service in conjunction with the Amy Turner and Givard C. Tobey, carrying railroad ties south and cement north.

The initial shipment of 8,000,000 feet will be carried to San Francisco by the Ocean Barge and Towboat Company of Portland on the barge named, which will be towed back and forth by ocean tugs. Two barges will be taken each trip. Four months will be required to transport the eight million feet, but there is enough business in sight to keep the barges busy for two years. Consumption of California cement in Portland at the present time amounts to 10,000 tons each month, transported principally in steam schooners, and the barge company expects to get the bulk of this business. This proposed new innovation is expected to cut heavily into the steam schooner business, for which a large

FLIT BY NIGHT.

HIS BRIDE HE HAS TO STEAL.

So Says Tourist Who Elopes With Pomona Belle.

Petite Brunette's Parents Don't Like Match.

Night Ride in Auto Ends in Marriage Ceremony.

[BY DIRECT WIRE TO THE TIMES.]

POMONA, June 12.—[Exclusive Dispatch.] Cupid has again played pranks of a semi-elopement nature which culminated in making a June bride last night of Miss Anita Fern George of San Francisco avenue, one of the belles of Pomona, daughter of Charles G. George, a prominent Elk and hardware merchant here. The lucky man is Harold C. Hahl of Houston, son of C. W. Hahl, a wealthy coal magnate and land owner of Indiana and Texas.

The ceremony was performed in San Bernardino last night, whither the happy couple flitted by automobile, accompanied by F. C. Trickey, an uncle of the bridegroom, and Miss Augusta Hahl, the latter's sister, who joined in sly Cupid's pranks to make up for the alleged temporary parental opposition which has been shadowing the path of true love of the determined little bride, who is a petite brunette of engaging presence. The party chugged into San Bernardino just in time to procure a marriage license, hunted up the Episcopalian rector and the twain were made one.

Then the participants in the hasty wedding returned to Pomona, arriving here about 11 o'clock, p.m., the bridal suite at the Pomona Tavern having been engaged for Mr. and Mrs. Hahl. This morning the latter telephoned the San Francisco home, with the exuberant hope of youth for belated family congratulations. It is stated the surprise was so sudden that felicitations were not immediately forthcoming. However, it is expected that everything will end happily.

Mr. Hahl has been at the Tavern for some months with his mother and sister, his father having been here during the winter. The family is much pleased with the match. The bridegroom has been prominent in the social activities at the Tavern and was the director and chief promoter of the successful bal masque and cotillions held there in the winter.

Mrs. Hahl is a graduate of the Pomona High School, is popular socially and a prominent member of the Gans Genug Whist Club, an organization of younger society folk of the city. It is the intention of Mrs. C. W. Hahl, her daughter, Miss Augusta, and young Mr. Hahl and his bride to return soon to Texas, where Papa Hahl owns thousands of acres. Later Mr. and Mrs. Hahl, Jr., will leave for Indiana, where the Hahl coal mine is located, and where the son and heir will have employment.

CHARMING BRIDE.

APPEALS TO REPORTERS.

SAN BERNARDINO, June 12.—Cupid did stunts last night. Following a dearth of business extending over several days, things were suddenly turned loose in the County Clerk's office close to midnight, and before the hands on the big Courthouse clock pointed to the hour four joyous couples were sent forth hugging parchments, in search of clergymen or others who could legally tie the knot.

In an automobile from Pomona came Harold Dameron Hahl and Anita Fern George, who were married later by the Episcopal clergyman, at the rectory. Every effort to evade publicity was made. After the ceremony they left immediately for Pomona.

"What will your father say," exclaimed the pretty bride-elect, as the couple were getting the license. When he replied to the question as to his occupation, that he had never worked in his life, the girl took him to task, suggesting that he should say he was going into business, "as people in California don't like men who don't work."

The young fellow came to San Bernardino several days ago for a license, but was refused as he could not recall the girl's age. When she accompanied him last night she gave her age as 22, and he was put down at 23.

When asked the reason for coming to San Bernardino at so late an hour Hahl responded, "Because I had to steal her," a remark which brought the pretty girl to her feet (she was seated in the auto) with the pleading appeal: "You newspaper folks won't say that, though, will you?"

PLANS FOR MOUNTAIN ROAD.

Glendora Committee Will Send Out Petitions Preliminary to Calling of Bond Election.

GLENDORA, June 12.—The Executive Committee in charge of the projected mountain road yesterday decided to request the electors of the district to vote a direct tax of $20,000, payable in one year, to cover the estimated cost of building a wagon road across the mountains from Glendora to the pleasure resorts on the upper San Gabriel River. Petitions are now being prepared and will be placed in the hands of solicitors in a few days. It is anticipated there will be no difficulty in securing the names of fifty per cent. of the qualified voters, necessary to calling an election by the Supervisors.

The annual meeting of the Board of Trade will be held in the Flora Hall, Converse block, tomorrow night, at 7:30 o'clock. The directors will be elected for the ensuing year.

T. J. Sloan, forest ranger, and a force of men returned yesterday after having cleared the fire breaks across the mountain to the San Gabriel River. Mr. Sloan says that the system of trails and fire breaks is now so complete that the danger from fires is reduced to a minimum.

The citrus fruit growers are of the opinion that the orange and lemon crop will be above normal this season. With the exception of a few excessively warm days during April the weather conditions have been very favorable to tree and fruit growth.

TROPICO.

TROPICO, June 12.—Flag Day, tomorrow, will be observed by the patriotic citizens of this place, by displaying the flag from public and private buildings at night. N. P. Banks post and corps will present a programme of patriotic music, readings and addresses. Dist.-Atty. Fredericks will deliver an address. The programme will be given in G. A. R. hall

COVINA PLAN SUCCEEDS.

With One Principal in Charge of All the Schools, the Standard Is Raised.

COVINA, June 12.—A year of activity in the new Covina Union High School building is closing. Supervising Principal J. J. Morgan finishes his initial year as head of all the schools of the Covina Valley, and the result of this work, because of its experimental nature, has been watched by leaders in education throughout the State.

The system of supervision over the lower grades scattered throughout the valley by a principal in charge of all the schools has had the effect of bringing the standard up to a much higher plane. Prof. Morgan states that this method will work out to the effect that all scholars coming from the outside districts for matriculation at the High School will be uniformly trained to keep pace with those of the inside grammar schools.

Since the extension of the High School district to include the districts of Baldwin Park, West Covina and Charter Oak, the scholars have been receiving instruction at the central building in sloyd, drawing, domestic science and other studies, which was not accorded them before, and the privileges of the enlarged district has not increased the taxation for these communities.

Prof. Morgan's work has been satisfactory to the district. He has had an able ally and co-worker in Prof. W. J. Newsom of the Covina grammar school. One of the important features of the High School work has been the music, under the direction of Richard W. Groom, who is building up a love for this art in the pupils. He now has a good brass band, a mixed boy and girl orchestra and a vocal chorus.

Prof. Groom's work has been such that the school board has retained him for two years at an advanced salary.

The week in the High School is to be an exceptionally busy one. Tomorrow evening the Reed oratorical contest will be held. The class day exercises are scheduled for Wednesday evening, and the commencement exercises will be held Thursday evening in the High School auditorium. On this occasion Rev. Dr. Charles Edward Locke of Los Angeles will deliver the address.

LONG BEACH.

ROAD QUESTION IS BOTHERSOME.

COUNCIL ASKS CITY ATTORNEY TO TAKE IT UP.

He Will Request the Highway Commission to Improve Ocean Avenue. Auditor Makes Another Ruling That Proves Unpopular With Civic Department Heads and Others.

LONG BEACH, June 11.—The City Attorney has been asked by Council to take up a matter that will be of interest throughout the county where several similar conditions exist. In the good roads plans formulated by the county previous to the election, which voted the big bond issue for the work, provision was made for a boulevard from the then city limits on Ocean avenue to Naples. This would have made a boulevard about seven miles long, Ocean avenue being asphalt paved from Paloma avenue west to Golden. The bonds were voted. Long Beach and the country outside the limits polled a big affirmative vote. Just about this time Long Beach feared the organization of the sixth class city of Belmont Heights on her eastern limits and in order to handicap the organization annexed a strip of land along Ocean avenue to West Naples, taking in the boulevard and also shutting out Belmont from any water front. It was promised that the strip of boulevard would be taken care of by the city without expense to the property holders. Belmont went ahead with incorporation and in an effort to get an ocean frontage incidentally absorbed another portion of the boulevard. In time Long Beach absorbed her dangerous neighbor, but nothing has ever been done to the boulevard and it is rapidly becoming rough and unfit for use. The property owners of the section want the Council to improve it, but that body takes the stand that as the bonds were voted for that particular work among other improvements, the annexation by the city does not relieve the Highway Commission from the work of improvement. The City Attorney will ask that this be done at once or get a reason why.

LAKE PROBLEM.

The officials of the Virginia Country Club are bothered over the lake on their property, which they desire to clean of tulles and restock with game fish, incidentally making in a water hazard of the golf links. The lake was ditched in order to drain it but refuses to dry up. Investigation shows that the property is in the artesian belt and the water is so close to the surface that it bubbles up in tiny springs. It is now proposed to get the water as low as possible, have men with scythes mow some of the tulles and then refill.

City Auditor Hatch, who is always reading the charter to the discomfiture of the City Council, has cast another bombshell. He announces that instead of the various departments and commissions ordering necessary supplies, all requisitions must be ordered and signed by the purchasing committee of the Council, or he will not approve of the warrants. This means that every time the fire department needs a harness buckle or one of the other departments wishes a box of matches, the purchasing committee must be hunted up for an O. K. An effort to pass an ordinance empowering the departments and commissions to purchase up to $200 worth of supplies was killed at the last meeting of the Council because the auditor said it was a violation of the charter which provides for the duties of a purchasing committee.

Members of the Orinthological Club of Los Angeles, returned this morning in the launch Flyer from their cruise of the channel islands.

CITY QUESTIONS.

City Engineer Dewey is engaged upon two important engineering and surveying questions which will soon be in shape to present to the City Council. One of these is a new outfall sewerage system intended to drain practically the entire city. The other is that of the water front and the location of the original high tide line. In connection with this the original maps and records on file with the County Recorder have been examined and transferred to a map which will show the private property and city holdings along the beach from Pine to Chestnut avenue and will settle so far as records show the ownership of certain so-called tide lands.

In the eastern part of the city is a Ington Beach line railroad tracks, north of Anaheim street, which has seven different names on the map in its length of one mile. Starting out as Orizaba avenue, it is called successively at intervals of two city blocks by the names of Ojai, Garfield, Rose, McKinley and Monterey avenue. Hereafter it will be known by the name of New Orleans avenue, Council having authorized the change.

CHURCH IS DEDICATED.

Baptists of South Pasadena Raise Over Three Thousand Dollars at Opening Service.

SOUTH PASADENA, June 12.—The Memorial Baptist Church at the corner of Mound avenue and El Centro street, was dedicated at 3 o'clock p.m. Rev. J. Whitcomb Brougher of the Temple Baptist Church of Los Angeles, preached the dedicatory sermon, and the pastor, Rev. J. Harvey Deere, offered the prayer. Rev. John Oliver, pastor of the Methodist Church, Rev. L. J. McConnell of the Christian Church, and Rev. Charles Fisher of the Presbyterian Church, gave short addresses of greetings and congratulations. Special music was presented by a quartette composed of Mr. and Mrs. J. V. Sweetser, Mrs. Fred Dorn and L. Andrews of Los Angeles. Shasta daisies in baskets, pink and white sweet peas, hydrangeas and potted palms were used to decorate the building. The sum of $3042 was raised on the church debt, and a conditional $500.

The camp meeting grounds in Mineral Park are being prepared for the annual gathering and conference of the Free Methodists, which will start the 15th inst. and continue to the 26th. Bishop B. R. Jones of California and Arizona will preside. Tents are being raised to accommodate 500 campers.

AFTER SUFFERING FOR YEARS

Cured by Lydia E. Pinkham's Vegetable Compound

Park Rapids, Minn.—"I was sick for years while passing through the Change of Life and was hardly able to be around. After taking six bottles of Lydia E. Pinkham's Vegetable Compound I gained 20 pounds, am now able to do my own work and feel well."—Mrs. EDLA DOU, Park Rapids, Minn.

Brookville, Ohio.—"I was irregular and extremely nervous. A neighbor recommended Lydia E. Pinkham's Vegetable Compound to me and I have become regular and my nerves are much better."—Mrs. H. KINNISON, Brookville, Ohio.

Lydia E. Pinkham's Vegetable Compound, made from native roots and herbs, contains no narcotic or harmful drugs, and to-day holds the record for the largest number of actual cures of female diseases we know of, and thousands of voluntary testimonials are on file in the Pinkham laboratory at Lynn, Mass., from women who have been cured from almost every form of female complaints, inflammation, ulceration, displacements, fibroid tumors, irregularities, periodic pains, backache, indigestion and nervous prostration. Every suffering woman owes it to herself to give Lydia E. Pinkham's Vegetable Compound a trial.

If you want special advice write Mrs. Pinkham, Lynn, Mass., for it. It is free and always helpful.

HOMES
INVESTMENT BUILDING CO.
1009-1006 W. P. STORY BUILDING
SIXTH AND BROADWAY, LOS ANGELES
HOMES

SPECULATIVE PROFITS
combined with SAFETY OF INVESTMENT.
PACIFIC STATES GUARANTY & LAND COMPANY
614 H. W. Hellman Bldg.

Vermont Square
On Normandie, Vernon and Western avenues.
Lots $700 and up. Easy terms.
SOUTHWEST LAND CO.,
416 Pacific Electric Building.

BEVERLY HILLS
PERCY H. CLARK CO.,
311 H. W. Hellman Bldg.
Main 672. A 7819.
Write or Call for Booklet.
"What $200 Will Do in San Joaquin Valley."
Don't miss this chance. It means a good home and income for you. Do it now.
WESTERN RANCHING CORPORATION,
616 Story Bldg.

The Los Angeles office of
Co-Operative Land & Trust Co.
owner of
MERCED COLONY
has been moved from 203 Lissner Bldg. to 531-533 South Spring st., ground floor, across from former address.

Home for You in
CENTRAL SQUARE.
—on easy payments—in the "Shoestring Strip," directly in the path of the city's growth toward San Pedro Harbor.
DANIEL STONE & CO.
113-116 Henne Bldg. Los Angeles.

Walnut Groves
5 and 10-acre Tracts
Full bearing trees, rich soil, abundance of water. Only 25 minutes from city on Whittier electric line. See

KILLING GRIEF WITH LIQUOR

Ten Million Men Have Died Trying to Make Black Failure Into White Success By Drinking Liquor—So Will YOU!

In THREE DAYS, Without Hypodermic Injections or Disagreeable Features, the Gatlin Treatment Cures the Liquor Habit—and Sobriety Leads to Health and Wealth.

"TO FREE himself from the chains of failure, a moderate drinker drank more and found that he had forged another tried to accomplish the impossible—RIGHT OF TWO WRONGS; he only ADD WEAKNESS TO WEAKNESS STRENGTH.

Any kind of liquor drinking—moderate, steady, or kind of alcoholic liquor, brings the same result of ALCOHOLIC POISONING. The poison is cumulative, causing a permanent NERVOUSNESS extending to every vital organ of the body to the brain, which knows NO OTHER SEDATIVE than ALCOHOL. That is why the drinker continues to drink—CAN'T STOP.

Come to the Gatlin Institute TODAY! Take the Gatlin treatment for THREE DAYS. At the end of the THIRD DAY go home with a system freed of every trace of alcoholic poison, craving liquor no more than you craved the first drink you took; go home at the end of the THIRD DAY with steady nerves, without a tremor in them; with an appetite you haven't had for years and with an AMBITION that will not let you to be idle until you have reached SUCCESS.

Just THREE DAYS of your time. No hypodermic injections, no poiosnous drugs, no substitutive stimulants, no possibility of FAILURE to cure.

Realize the SERIOUSNESS of your condition. If you need help come to the Gatlin Institute AT ONCE. A legal contract will be executed to CURE you of the liquor habit in THREE DAYS. If you are not cured, and SATISFIED with the cure, on leaving the institute, ask for the fee you paid and it will be unconditionally returned.

The Gatlin Home treatment for those who cannot conveniently come to the institute.

Call or write for books of particulars, copies of testimonials of cure and other information at

The Gatlin Institute
1125 South Grand Ave., Los Angeles, Cal.
Telephones Broadway 1377, Home F1921.

Other Gatlin Institutes located at Minneapolis, Minn.; Kansas City, Mo.; Des Moines, Ia.; Seattle, Wash.; 424 Queen Anne Ave., Seattle, Wash.; 8 Howard St., San Francisco, Can. San Francisco Police Court and New York Indictments.

Real Estate Directory

Minimum Temperature On
LA SIERRA HEIGHTS
for season:
Lemon land, 30 degrees.
Orange land, 27 degrees.
Abundance of water—1 inch to every 5 acres, goes with the land. Call and get our booklet, a real "Souvenir of Riverside."
RIVERSIDE GROVES & WATER CO.
631-633 Central Bldg.

Tremont Terrace
Lots $350 to $850
Will Build to Suit You
EASY TERMS
Charles F. O'Brien Company
112 W. Sixth st. F3777, Main 3604.

TAKE EAGLE ROCK VALLEY CAR ON BROADWAY TO TRACT OFFICE
OCCIDENTAL PARK
NEW LOCATION
OCCIDENTAL COLLEGE
W. A. ROBERTS REALTY CO.
126 SO. BROADWAY

Rental Department
For Stores, Offices and Houses.
ROBT. MARSH & CO.,
Security Building, Main Floor.
Telephone Exchange 175. Entrance Fifth Street.

LOMITA
Little Farms in the San Pedro Harbor district, where consolidation makes values rise. $425 per acre and up.
W. I. HOLLINGSWORTH & CO.,
123 West Sixth Street.

Yucaipa Valley
Red Apple Land
Ask for particulars
Redlands, California, or
330 West 6th St., Los Angeles
Main 2302; F5038

A Panama Acre
Southwest, for price of near-by lots, $650 and up. Easy terms, 6 per cent. interest. See McGRATH & KILFOIL.
With STRONG & DICKINSON,
147 South Broadway.

EUCLID HEIGHTS
A handsome new 5-room modern bungalow, up to date in every detail, large lot, 47x165; high, sightly, right off yellow line, 15 minutes to Broadway. Only $2800; terms. See FRED A. ROSENE

Parker Lots, Angeles
$5 and $10 Down
Parker's straight system of division and mining sale in one of the richest districts in the West, within 5 hours of Arizona's largest coal mines; unusual bargains at present prices.
G. A. MARSH CO., Room 1, 205 South Broadway.

Weekly Excursions
CORCORAN
See NEWPORT & ARTESIA
Gen. Agents for Coronado Land Co., 204-206 Consolidated Realty Bldg., Sixth and Hope.

ARLINGTON PARK
The peerless residence district of the southwest. Lots $100 and up; easy terms.
G. S. CATUDAL, Manager, Tract, Corner Jefferson and Vermont Streets.
GEO. J. COTE, Agent, 720 H. W. Hellman Bldg.

FREE
SUBSCRIPTION LICENSE
TO THE
OCEANO BEACH
TUESDAYS & FRIDAYS ONLY
NOT S. MAIN
SUITE 331

SHARES $1
HOME BUILDING & LOAN ASSOCIATION
314-15-16 Story Building, Broadway. Los Angeles. Main 647.

"Home Builder"
Gives you opportunity to share in the profit of Los Angeles Stock now $1.90. Pays 8 per cent dends, payable quarterly. 324 S. Broadway. Ground Floor Main

VAN NUYS
Avenue
THE McDANIEL COMPANY,
Phones: Main 8, A 8.
WALTER [illegible]
W. P. Story Bldg.
F2111; Main [illegible]

40 Acres Alfalfa
Near Fresno. Canal
$40 PER ACRE. EASY
EMIL FIRTH
319 W. 4th, bet. Broadway and Hill.
A8105.

BEAUMONT
Beautiful country home site.
Miravilla.
3000 feet elevation.
Mountain water.
Choice apple, peach,

NDAY MORNING

"South of the

LUSCIOUS ONES.

ANY MELONS ARE HARVESTED.

RIAL VALLEY CANTALOUPE CROP PARTLY GATHERED.

...ity Is Fine, But Extreme Hot ...ther of Past Week Checked the ...ering of Some—Cotton Makes ...ariable Progress and Stand ...erally Is Good.

...CENTRO, June 12.—Imperial ...y cantaloupe harvest is at its ...t, and the prospect is that in an... two weeks the crop will be pret... ...ll cleaned up. Five hundred and ... six carloads have been sent out ... valley, besides the large amount ...eating from the individual ex... shipments early in the season. ...elons are of fine quality this ...; but the extreme hot weather ... past week has checked the ma... of some and the yield will not ... heavy as was expected. Pros... are good for a fair financial re... to growers. Watermelons are now ...g in carload lots, most of the ...ments being made in this locali... from the Edgewild and Davidan ...ds.

COTTON LOOKS WELL.

...orts from various parts of Im... Valley are to the effect that ...otton crop is looking well and that ...any fields the weed is making re...able growth. The hot weather ... past week has sent the crop ... at a notable rate. The stand ...ally is good. The Imperial Val... and Cotton Company now has ... acres signed up with seed con..., and this does not represent ... valley planters, as some have ...ady, believing they could secure ...dvantages of mill privileges with...olding stock in the association. ...ge C. Walsh, a mechanical en..., has come from Dallas, Tex., to ...ntend the erection of the cotton... oil mill and the new gins in Im... Valley.

...is probable that an extensive ex... of valley cotton and by-products ...e make at the State fairs of ..., Arkansas and Tennessee next ...

PLOT TO KIDNAP GIRL?

Bernardino Detective Thinks It Exists—Lyttle Creek Yields Wonders.

...N BERNARDINO, June 12.—De... W. R. Baldwin, acting for the ...ese Society of Children of Los ..., located Florence Reynolds, 16 ... of age, at Skyland, where she ...working for Frank D. Keller. The ...d from Los Angeles stated that ...irl's mother was there dying. He ...s that when the girl was taken ... Angeles it was found there ... no mother in any condition of ..., and she was returned here, ...e now in the detective's charge. ...believes there is great mystery ...ding the case, and says that he ...eives which the girl's mother ...e to her from Tennessee, instruct... her not to call the writer mother, ...ister or "sister." Baldwin be... that the girl is heir to a large ...e estate, and that the call to ... mother at Los Angeles was ... a plot of unknown persons to ...

LYTTLE CREEK WONDERS.

...ing and agricultural development ...ing pace in Lytle Creek. H. ..., known as the "Mayor," ... to town this morning with a ...ng story of how the cañon ... developed. W. W. Carlyle has ... a rich ledge of gold and ... believes an immense ... will be maintained on his prop... Mr. Shaw says he has discov... a rich placer field, and next week ...ence sinking a shaft, with ...hope of reaching bedrock. Dr. ..., of Riverside, has set out 800 ...s, and will add 2000 to the ... next spring. He has completed ...attractive cabins and proposes ... the Coburn ranch popular as ... Commencing July 1, a daily ... will run to the cañon from Ri...

GO FAR TO WED.

...ed Gilbert, a popular Santa Fé ..., and Bessie Lewin, traveled ... the desert, a distance of 166 ..., to be united in marriage here. ... arrived last night, and finding ...k Clerk's office doing a land ...ss in licenses, joined the ... in marriage, and were later ... by the Methodist parsonage ... Rev. J. McClish. They came ... to Amboy where they re... the ceremony. Gilbens is ... his newly wedded bride, 19.

CHURCH DEDICATED.

...ony of the church just ... for the Evangelical asso... was held today. Bishop W. ..., D.D., of Cleveland, O., conducted ... service. All the clergymen in San ...ino, including Rev. F. W. ..., of the Los Angeles, presiding ... the California conference, de... the address tonight.

ELSINORE.

...ORE, June 12.—The annual ...ment of the Union High ... was held last night before last in ... Ruth F. Stewart, ... of Mr. and Mrs. James Stew... of this city, was the only ... who wore the class colors of car... and white. W. G. Irving of Riv... delivered the commencement ad...

...ong arrivals at the Bundy Hot ... last week were: C. A. Shaw, Mrs. ...; J. F. Singleton, Riv...; Mrs. Harvey, Miss C. Her... Miss Garrett Newkirk and ..., W. W. Ward, Whit... Los Angeles. ... at the Lakeview Inn ... O. E. Dutton and wife, ... and wife, Los Angeles; ... West, Miss West, Frank ... Angeles; G. E. Mainwaring, ... W. Irving, Riverside.

HEMET.

...MET, June 12.—The corner-stone ... Union High School will be ... this evening. The oration will be ... by R. Crafts of Riverside. Other ... will be Principal Beaghn, F. ... E. Kimmel, clerk of the City ... Board; Rev. Alfred L. ..., president of the ... of Wright, president of the ... of the school; Mrs. ... of the Woman's ... Frank Stetson and ...

...ness and Liver ... the nerves, ban... prevent despond... the whole sys...

"South of the Tehachepi."

LUSCIOUS ONES.

MANY MELONS ARE HARVESTED.

IMPERIAL VALLEY CANTALOUPE CROP PARTLY GATHERED.

Quality Is Fine, But Extreme Hot Weather of Past Week Checked the Shipping of Stock—Cotton Makes Remarkable Progress and Stand Generally Is Good.

IMPERIAL, CENTRAL, June 12.—Imperial Valley cantaloupe harvest is at its height, and the prospect is that in another two weeks the crop will be pretty well cleaned up. Five hundred and fifty cars of melons have been sent out from the valley, besides the large amount shipped from the individual experimental growers early in the season. The melons are of fine quality this year, but the extreme hot weather of the past week has checked the maturity of some and the yield will not be as heavy as was expected. Prospects are good for a fair financial return to growers. Watermelons are now ripe in carload lots, most of the shipments being made in this locality from the Edgewild and Davidan districts.

COTTON LOOKS WELL.

Reports from various parts of Imperial Valley are to the effect that the cotton crop is looking well and that recent rains have started the weed to making rapid growth. The hot weather of the past week has sent the crop forward at a notable rate. The stand generally is good. The Imperial Valley Oil and Cotton Company now has about 5000 acres signed up with seed contracts, and this does not represent all the valley planters, as some have declared they could secure water, believing they could secure the benefit of still privileges without becoming stock in the association.

Mr. Walsh, a mechanical engineer from Dallas, Tex., to superintend the erection of the cotton-seed oil mill and the new gins in Imperial, is authority for the statement that an extensive extraction of cotton and by-products will be made at the State fairs of Georgia and Tennessee next year.

PLOT TO KIDNAP GIRL?

Riverside Detective Thinks It Exists—Lytle Creek Yields Wonders.

SAN BERNARDINO, June 12.—Deputy U. S. Baldwin, acting for the juvenile board of Children of Los Angeles, visited Florence Reynolds, 16 years of age, at Skyland, where she is staying for Frank D. Keller. The girl left Los Angeles stated that her mother was there dying. He found when the girl was taken from the train it was found there was no cause for alarm in any condition of the mother, and she was returned here, which is the detective's charge. Baldwin says there is great mystery surrounding the case, and says that he has learned from which the girl's mother is not from Tennessee, instructed her to call the writer mother, instead of "sister." Baldwin believes the girl is heir to a large estate, and that the call to the sister of Los Angeles was made by persons of unknown persons to the girl.

LYTLE CREEK WONDERS.

Rich agricultural development reported by Ben Hur in Lytle Creek. H. Hamilton, known as the "Mayor," arrived here this morning with a glowing story of how the cañon is developing. W. W. Carlyle has purchased a 10-inch ledge of gold and silver, and believes an immense body is established on his property. Others say he has discovered a rich gold, and next week will begin sinking a shaft, with hopes of striking bedrock. Dr. Hamilton has set out 800 trees and will add 2000 to the number this spring. He has completed a road to others and proposes to make the cañon from Rialto popular as a resort, opening July 1, a daily stage being run to the cañon from Rialto.

TIME TO WED.

Miss Ethel Lewin, a popular Santa Fé stenographer, traveled a distance of 166 miles to be married here. They came to Amboy they received a telegram, Githens is ordained.

DEDICATED.

The new church just completed by the Evangelical association was dedicated today. Bishop W. Burns, D. D., conducted the services, the clergymen in San Bernardino, Rev. F. W. Hamilton, presiding elder of the conference, delivering the sermon.

SAN BERNARDINO.

SAN BERNARDINO, June 12.—The annual meeting of the Union High School district before last in charge of F. F. Stewart, and Mrs. James Stewart, was the only woman present, was the only lady crowned in the class colors of carnation and white. W. G. Irving of Riverside will be commencement address.

Among the guests at the Bundy Hot Springs are C. A. Shaw, Mrs. Shaw, F. Singleton, Riverside; Miss C. Herbert Newkirk and Mrs. W. W. Ward, Whittier; Mrs. Lakeview Inn Dutton and wife, Los Angeles; Mrs. West, Frank Mainwaring, Riverside.

The corner-stone for the High School will be laid by Grand Master of Riverside. Other speakers will be Boughn, F. Stanton, at the City Hall, clerk of the Alfred L. president of the school; Mrs. Woman's Relief Stetson and others.

SAN DIEGO.

KISSES WIFE, THEN EXPIRES.

MAN RETURNS HOME LATE AND DIES IN CHAIR.

Pythians Hold Memorial Services. Odd Fellows and Rebekahs Follow Suit—Italian Accused of Assaulting Child Establishes an Alibi and Is Discharged.

SAN DIEGO, June 12.—Returning from work late last night, W. A. Sanford greeted his wife with a kiss, then sat down in a rocking chair and died of heart trouble. He was 54 years old. Until recently he was in the employ of Chas. S. Hardy. Besides a widow he leaves three children. One of these is Harold A. Sanford, a resident of Los Angeles.

F. W. Jackson, vice-president of the First National Bank and a director of the Automobile Club of Southern California, has begun work on a residence to cost $13,000.

Knights of Pythias and Pythian Sisters today held memorial services at the Central Christian Church. Rev. W. E. Crabtree delivered the sermon. After church services graves of departed members were strewn with flowers.

Odd Fellows and Rebekahs held services at 8 o'clock tonight in I.O.O.F. hall. The address of the evening was made by Past Grand Master Mitchell of Washington. Eight deaths in the ranks of two lodges is the record of the last year.

Rather than depend upon the evidence of a small girl alone, Justice Thorp of the Township Court dismissed Leopold Bosselli, who was arrested on a charge of assaulting the child. Bosselli established an alibi. The accused declares he is an Italian nobleman. Recently his wife was granted a divorce.

President Jones of the Southern California Editorial Association, with the local committee, has completed a programme for the three days' session of that body, to be held at Tent City, beginning the 24th inst. The editors and their ladies will leave Los Angeles at 8:55 Friday morning, the 24th. Arriving in San Diego at 1:16 p.m., they will proceed by ferry to Coronado Tent City. Following luncheon the visitors will be assigned to quarters. The afternoon will be spent in bathing and beach pleasures. From 8 to 9 o'clock p.m., there will be a band concert, and from 9 to 10 o'clock dancing in the new $20,000 pavilion.

Saturday's programme: 9 a.m., launch ride around the bay; 1 p.m., executive session; 2 p.m., annual meeting of association called together in Tent City Theater; 3:15 p.m., concert by Ohlmeyer's Tent City Band. Saturday evening, banquet by Chamber of Commerce, band concert and dancing.

Sunday's programme: 9 a.m., automobile ride from Coronado ferry slip, San Diego side, visiting Point Loma, Ramona's Home, Old Town, City Park, ostrich farm and inspection of the U. S. Grant $1,000,000 hotel, through courtesy of Manager J. H. Holmes. Afternoon, special entertainment, including band concert. Manager J. S. Hammond of Tent City will accompany the excursion party from Los Angeles.

PROTESTANTS AROUSED.

Mass Meetings in Berlin Denounce the Papal Encyclical—Luther Memorial Decorated.

[ASSOCIATED PRESS NIGHT REPORT.]

BERLIN, June 12.—Several thousand Protestants took part in demonstrations in Berlin today, and mass meetings were held at Essen, Madgeburg and other cities, in denunciation of the papal encyclical, recently issued, condemnatory of religious reformers and making special reference to Martin Luther.

Resolutions were adopted calling for the strongest action on the part of the government. These have been forwarded to the Imperial Chancellor.

The manifestants also decorated the Luther Memorial with wreaths.

NOTICE

Recognized authorities say you are incurable if you have had "Kidney trouble" (inflammation of the kidneys) over six months. (U. S. deaths now nearly 90,000 a year.) Send for free diet list and pamphlet that may prolong

MUSIC AND THE STAGE.

(Continued From Fifth Page.)

machine goes, its dangers, perils and joys. Moving pictures will show the machine in flight, but the demonstration of its actual workings will be from the genuine machine.

The Grand Opera House will reopen next Sunday afternoon for a season of "real" melodrama with the Girton Stock company in a production of "A Ragged Hero." The new company is headed by Miss Neva West and Frank Montgomery, who, although they have never been seen in this city, are two of the best known melodramatic stock players on the Pacific Coast and have just closed a long run in Seattle.

The policy of the new company will be much on the order of the old Ulrich stock company. The opening play, "A Ragged Hero," will be followed by such "thrillers" as "The Queen of the Highway;" "King and Queen of Gamblers," "Sign of the Four," "Chinatown Charlie," "Lost River," and such sensationals.

With "Little Hip," said to be the smallest performing elephant in the world, and Francis White, little Los Angeles girl, as features, the Los Angeles Theater promises the best bill that has been seen at this house in several weeks.

Miss White is the little singing commedienne who a short time ago created such an impression at one of the matinée performances that she was immediately booked for the entire circuit. She has proved one of the cleverest little entertainers who have traveled the Sullivan and Considine circuit this season.

Other acts on the new bill are Billy Ellwood, the jolly sailor; Boyle Brothers in their comedy juggling act; Joseph and Myra Dowling, offering "A Snap Shot," and Frank and True Rice in a gymnastic exhibition. Besides these will be a new selection of comedy motion pictures.

A kind man, of benevolent mind, yesterday gave Mr. Hackett a seat for Jeff-Johnson debate.

Then Mr. Hackett, to prove what a sport he is, gave the kind man $50.

GET THEIR DIPLOMAS.

High School Graduates of Ventura Are Presented With Them Before Large Audience.

VENTURA, June 12.—Lagomarsino Theater was packed to the doors night before last, the occasion being the High School commencement exercises. A class of twenty-three received diplomas. The graduates are Genevieve Bogart, Chester Bonestel, Ralph Burson, Charles Arthur Cole, Helen Raynes Dimmick, Elizabeth Frances Elliott, Velma Welmouth Friend, Louise Oona Hall, Maisie Ethel Howard, Rosemary Hurd, Milton E. Isham, John A. Lagomarsino, Corrine J. McGonigle, Lillian Matson, Laurence Mickel, Buela Jane Neel, William Morrow Neel, Linda Viola Reppy, Lucille Susanne Roos, Ruth Genevieve Snell, Charles Eugene Somner, Leota Aubury Vince, Joyce Emly Waud. In the commercial class are Clifford Ayers, William Russell Garrett, Charles W. Borgstrom, Elizabeth Hernandez, Wallace Hyde Chaffee, Horace Smith, Myrtle Smith. The address of the evening was delivered by Dr. Charles Edward Locke of the First Methodist Church, Los Angeles. The eloquent divine took for his subject "The New Heroism." The class valedictorian was Miss Helen Dimmick, while the salutatory was delivered by Miss Lillian Matson. Prof. Wagner of the High School presented the diplomas.

The Ventura County Power Company has let a contract for extensive changes in its water system in this city. It will immediately begin the building of a concrete conduit three feet in diameter, to extend from its submerged dam at Casitas Pass, a distance of 7000 feet towards this city, which will do away with the storing of water in its system of reservoirs. The reservoirs will be retained, however, for emergency. The quality and quantity of water now furnished the town will be greatly improved by the change. Further and more extensive improvements are contemplated.

L. E. Mercer, the bee king of this county, today forwarded by mail a queen bee to a New Zealand man. There is a continual demand from all of the world for California queen sections of the world for California queen bees. Mr. Mercer has sent to various lands this summer $400 worth of Ventura queens.

The grammar school teachers have all been renamed for the next year. The schools will, however, dispense with a teacher of music.

The Chamber of Commerce of this city has decided to have a fine float in the Oxnard Fourth of July parade.

The game laws as to the open season for deer will be changed by the Supervisors, which will shorten the season a month and a half. The season will extend from August 1 to October 1.

Walter R. Sexton and Miss Lue E. Reppy were married day before yesterday at Pasadena. The groom is a bean grower of Saticoy, while the bride has long been a belle of this city.

Miss Adelaide Orr has been elected president of the local parlor of Native Daughters.

A movement is on foot in both this city and Bakersfield to open a wagon road from the San Joaquin Valley to the seacoast at this point.

Reddy Hearne, a Ventura boy, has made good as shortstop with the Boston Americans, with which club he played his first game in Chicago on Thursday.

The Dreamland Theater was yesterday dismanteled by creditors, the chairs, piano and everything movable being taken out and hauled away.

FITTING EXERCISES.

Children's Day Is Observed in Most of the Riverside Churches—Tennis Tournament.

RIVERSIDE, June 12.—Children's Day was observed in many of the churches today with fitting exercises. The boys and girls of the Sunday-school filled the front seats and took the leading part in the programmes which were given in place of the usual sermon. The floral decorations were especially elaborate.

At the First Congregational Church the morning programme consisted of recitations, songs and pretty exercises by the children, with a short talk by the pastor, Rev. Horace Porter.

The boys and girls of the Sunday-school of All Souls Universalist Church, surrounded by a garden of flowers, presented the exercise, "June-Time Blossoms." Remarks were made by the pastor, Rev. F. L. Carrier, and the superintendent, Mrs. W. P. Russell.

The Children's Day exercises at the First Methodist Church took place this evening, when an appropriate concert was given by the Sunday-school. A short address on "What Does Children's Day Mean?" was given by the pastor, Rev. Dr. A. W. Adkinson.

At the Calvary Presbyterian Church a short sermon in keeping with the day was delivered by the pastor, Rev. Dr. W. A. Hunter, and a programme was given by the Sunday-school, including exercises by a graduating class from the primary department. The day was also observed by the First Baptist, United Presbyterian and Trinity English Lutheran churches.

Mrs. Harry Kearne and Dick Weedon won the finals played yesterday afternoon in the championship tennis tournament in mixed doubles which has been in progress for a number of weeks among the players of the Casa Blanca Lawn Tennis Club on the club courts on Adams street. Mrs. Kearne and Mr. Weedon, playing against Mrs. Eugene Howell Daly and W. G. Irving, won the second and third sets by a score of 7-5, 6-3. The first set was won by Mrs. Daly and Mr. Irving by a score of 6-3. Silver cups were awarded as prizes.

ESCONDIDO.

ESCONDIDO, June 12.—"India" was the subject and Mrs. A. O. Baldwin, a returned missionary from that country, was the principal speaker, at the all-day union missionary meeting in the new Baptist Church, day before yesterday. Seven papers on missionary work were read by as many women connected with the various churches. At the afternoon session a union of the missionary societies of the city was formed, with Mrs. A. E. Larkin as chairman, and Mrs. W. H. Vanasen as secretary.

W. B. McCorkle has received official notice of his appointment as postmaster and has filed his bond. He expects to assume the duties of the office July 1, although he will be there after June 15, in the capacity of deputy, in order to "learn the ropes." Miss Kent, clerk, will be retained by the new postmaster, who succeeds J. N. Turrentine, but Paul McCorkle, a student at Stanford University and a son of the postmaster-elect, will succeed Howard Turrentine as assistant.

The grape growers have organized, with F. W. Hulme as president, Harry S. Merriam as secretary, and C. W. Sharp as treasurer. The objects are the same as those of similar organizations in other parts of the State.

The harvest of the apricot crop in the San Pasqual Valley is on, being nearly three weeks earlier than last

Cured In Five Days

Hernia, Piles and Varicose Vei

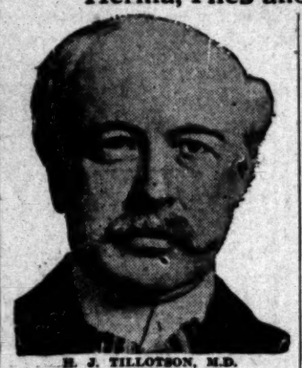

H. J. TILLOTSON, M.D.
Established 30 Years.

I am the only Specialist in Los Angeles who is sole owner of his office and equipment, who does not advertise a fictitious name and photograph. I publish my true photograph, correct name, personally conduct my office. I am the longest established, most successful and reliable, as medical credentials and press records prove. I make this statement that you will know you consult a celebrated Specialist, who sees and treats patients personally. I possess skill and experience, acquired in such a way that no other can share, and should not be classed with medical companies. Experience is the safe standard by which judgment may be valued, and it is unwise and expensive to embrace the statements of medical companies. It is impossible for a medical company to attend college. Companies have no diploma or license to practice medicine in California or any other State. Medical companies usually are named after a doctor. A portrait whose personality and identity are indefinite, is selected and published as the legitimate specialist of the office. Hired substitutes ordinary doctors with questionable ability, give consultation, examination and treatment.

A thorough investigation should be made by every ailing person as to the specialist he consults. Duty and destiny to self and those who depend upon you demand the best medical attention. I have the ability and can give you this service. I have always charged a very reasonable fee, so that my services may be obtained by any man who sincerely desires to be cured. I make no misleading statements or unbusinesslike propositions; neither do I desire to be particularly independent, and would like to have you for a patient, if you will come to me on a strictly professional basis, and the inducements that I offer, which are my ability, and thirty years' successful experience, Time-Saving Treatment and Guarantee of cure of certain Diseases.

NO MONEY REQUIRED TO COMMENCE TREATMENT. Many patients have no confidence in their doctor, because he demands pay before a cure has been effected, and there are many who have been misinformed about their condition, or through unsuccessful treatment have become skeptical and think there is no cure for them. I want an opportunity to treat such cases. It makes no difference about the financial part, as I accept pay for my services as benefits are derived, when I am satisfied the patient is reliable. Health is capital at interest. I will prove my ability to cure you before asking pay for my services.

WRITTEN GUARANTEE.

Dr. Tillotson's Written Guarantee means a cure or no pay for services. I guarantee to cure certain diseases or refund every dollar you have paid me for my services. My services cost you nothing unless I cure your Varicose Veins, Hernia, Piles, Fissures, Ulcerations, or any disease I guarantee to cure. My terms are reasonable and no more than you are willing and able to pay.

Many Cases Permanently Cured by One TREATMENT. Most Time-Saving. Most Natural. Most Safe. No Detention from Occupation, Family or Home. A Radical and Permanent Cure. I Will Give $500 To Any Charity as a Guarantee That Every Statement in This Announcement Is True.

I cure rapidly, painlessly and at small expense. I will demonstrate actual results in your case. I will give conclusive evidence of my merit which is obtained and maintained by ability. I invite you to come to my office; I will explain my treatment for Hernia, Piles, Fistula, Varicose Veins, Pelvic Nervous, Blood, Kidney, Bladder and Rectal Diseases. I will give you free a physical examination; if necessary a microscopical and chemical analysis of secretions to determine existing pathological and bacteriological conditions. Every person should take advantage of this opportunity to learn their true condition. Certainty of cure is what you want.

VARICOSE VEINS.

In the cure of Varicose Veins, Rupture and Associate Diseases of the Pelvic Region, I am successful in bringing to bear the curative power of Nature's forces in such a manner as to supplant the old-time, wide-open surgical operations. Once it required several weeks to cure these conditions and the method which some still use is such as to endanger the life of the patient and require a long period of convalescence. Now an absolute cure can be accomplished in a few days and with perfect safety.

TRUSSES SELDOM CURE RUPTURE.

Disregard for existing Hernias has cost many lives. The smallest hernias are the most dangerous to life, because of the increased liability to strangulation. I am aware that a great deal of fraud has been practiced on the public in connection with the alleged cure of Rupture and when I say positively that I cure Rupture, to stay cured, I do not expect any one to accept my statement without investigation of my professional work. My claim to your confidence is based on absolute facts, accomplished results. At a personal consultation, I will make a free examination and can explain every detail of your Hernia and demonstrate to you the curative value of the method I have discovered. I invite the careful investigation of any person who sincerely desires to be cured. I cure Rupture, in selected cases, with perfect safety and entail no suffering, and do not detain you from occupation under Written Guarantee. Many cases cured to stay cured by one treatment.

PILES, FISTULA, RECTAL DISEASES.

These diseases are very common; most frequently found in persons of middle or advanced age; are exceedingly annoying, often very painful, and sometimes very dangerous, and frequently unfit one for pleasure or occupation. My treatment and success are the result of years of experience; my treatment is kindly applied. I cure Piles without cutting. Some cases are cured by one or more treatments. If I do not cure your Piles, Fistula and other Rectal Diseases, my treatment does not cost you anything. Gentleness in treatment comes from treating many cases, so I guarantee a cure of Piles, Fistula Fissures, Ulcers and all curable Rectal Diseases.

LIFE'S BLOOD STREAM.

The great clearinghouse of a person's body is the blood stream. Your blood cells are your bank account. Your only defense against disease is by and through blood corpuscles. My blood-making, blood-purifying remedies have been tried and proven. My blood-cell remedies nourish, strengthen and increase the blood cells and nourish the nerve centers. I want to prove to you at my expense that my blood-making, blood-purifying remedies give power to weak brains and life to nerve centers.

KIDNEY AND BLADDER DISEASES.

With these diseases you may have more complications than are presented by any other diseased organs. By my searching illumination of the bladder I determine accurately the diseases and by my microscopical examination and urinalysis I make sure of the condition of the kidneys, thus laying foundations for scientific treatment.—[Announcement Copyrighted.]

READ MY BOOK—It contains information every young man, husband and father should have regarding himself. Book Sent Free to those who, in my opinion, will be benefited by it. Call or write before treating for disease or disorders.

Office Hours—8 a.m. to 12 m.; 1 to 5 and 6 to 8 p.m. Sundays, 9 a.m. to 1 p.m.

I Offer a Free Consultation and Examination

ENGLISH, GERMAN, SWEDISH, NORWEGIAN, DANISH, SPANISH SPOKEN.

H. J. TILLOTSON, M. D.

Entrance 254 South Broadway, Cor. Third and Broadway, Los Angeles.

CURES

M. S. CHENOWITH, M.D.,
THE MASTER SPECIALIST.

My large and special practice has fitted me to cure Varicose Veins, Hernia, Piles and Fistula without resorting to experiment, and the cures I have effected are the best proof of my ability to do just as I claim. I know just what is to be done in each case, and lose no time in doing it. You do not suffer any pain or loss time. My cures are not only for the time being, but I guarantee them to be permanent.

You Can Pay When Cured

I am the oldest licensed and longest established specialist in California. I am a graduate of one of the largest medical colleges in the United States. I was physician in outdoor clinic, St. John's Hospital, St. Louis, Mo., 1888-1889, and railway surgeon on Harriman lines in Colorado for four years. Member of American Medical Society for six years, and the author and publisher of medical works of recognized authority. I do not hide under a false name, nor publish a false picture, nor make a false statement of any kind. I personally own and conduct my office, see my patients, and treat them personally from the time they come to me until I discharge them as cured.

FREE CONSULTATION AND ADVICE

I offer not only FREE consultation and advice, but of every case that comes to me I will make a careful examination and diagnosis without charge. Ailing persons should not neglect this opportunity to get expert opinion about their trouble.

My offices are open all day from 9 a.m. to 9 p.m., and Sundays from 10 to 12.

Dr. M. S. Chenoweth

453½ S. Spring St., Los Angeles.

Constipation and Piles

Insomnia, Nervousness, Lumbago and Poor Circulation are permanently cured by using ELECTRO-THERMO DILATORS. Electricity combined with dilatation cures where drugs fail. Our appliances are sold under a positive guarantee. Call or write for free booklet. ELECTRO-SURGICAL APPLIANCE CO., 404-408 I. W. Hellman Bldg., Los Angeles, Cal.

McBurney's Kidney, Bladder and Rheumatism Cure
One Bottle Cures
Prepaid $1.50 All Druggists
Send 25c in 2c stamps to W. F. McBURNEY 2007 Vermont Ave. for a sample bottle

I CURE PILES
Fistula and Hernia Without Operation—
Under Positive Guarantee
No pain, inconvenience or loss of time. Send for my Free Book
DR. C. M. WHITE
453½ So. Spring St.

Are you sick? Do you want to get well?
Consultation Free.
We cure all Chronic Diseases, Consumption, Cancer, Asthma, Paralysis, Piles, Epileptic Fits, Dropsy, Kidney, Stomach and Liver Trouble. We treat people by mail. Write to us.
716 SO. HILL ST. DR. QUAN TONG.

Rex Belcher. Howard Lipsey.

Belcher & Lipsey

424 South Broadway.

Exclusive Ready-to-Wear Clothes for Men.

HOLLYWOOD PARK TERRACE.

$700 To $750. THE DIAMOND SUB DIVISION $700 To $950

Large Lots. Hollywood Cars.
DOW-SMITH CO., 418 Mason Bldg.

GO VIA
Union Pacific
Dining Car Meals and Service.
"BEST IN THE WORLD."
Ticket Office 557 So. Spring St.
Los Angeles, Cal.

I WILL GIVE $1[0]

IF I FAIL TO CURE ANY CANCER or [T]
I TREAT BEFORE IT POISONS DEEP [G]
WITHOUT KNIFE OR PAIN
A VEGETABLE PLASTER.
NO PAY UNTIL CURED
5000 CURED, SWORN TO.
People you can see and talk to, Judges, Lawyers, Drs and Ministers
ABSOLUTE GUARANTEE.
ANY TUMOR, LUMP or SORE ON THE LIP, FACE or BODY 6 MONTHS IS CANCER.
BOOK SENT FREE, with testimonials. Hundreds cured after operations failed. Poor cured at half price.

CANCER IN WOMAN'S BR[EAST]
Begins a small lump and if not it always poisons deep in [system]
PROVES FATAL QUICKLY.
DR. & MRS. DR. CHAMLEY,
Managers U. S. CANCER CURE, LARGEST in the
745 AND 747 S. MAIN ST., LOS ANGELES
KINDLY MAIL TO SOMEONE WITH C[ANCER]

Have you heard the Frank B. Long Melody-grand Piano? "Do it now."
413 W. Fifth St.
Adjoining Auditorium

Men's Sample Suits
Regular $25 Values
$[10]
FOREMAN & CLARK
2nd Floor 1st Nat Bank Bldg.

Auction
Household Goo[ds]
Today, 10 a. m. and 2 p
930-32 So. Main St
Twenty rooms of desirable household furniture, carpets, etc. Owners are [leaving] the city and everything must be [sold] this sale.
RHOADES & RHOADES, Auct[ioneers]
Phones—Main 1240; F 1243.

Auction
Executor's Sale
932 West 18th St.
Tuesday, June 14, 10 a
By order of C. J. Walter, executor of the estate of Mary Spiers will sell [at] auction all household goods at above residence comprising iron beds, springs and [mattresses], oak dressers and chiffoniers, [kitchen] tables and chairs, dishes and glassware, gas range, cook stove, utensils, refrigerator, garden tools, rockers, chairs, couches, [hall] settee and stands, lace curtains, 1 lady's [gold] watch and chain, carpets, rugs, etc.
REED & HAMM[OND]

Auction
Tuesday, June 14, at 10 a
At 401-403 North Ma
Furniture, carpets, rugs, household goods. At 2 p.m. Roll top desks, standing office chairs, filing cabinets, 40 [feet] show cases, all styles, makes and [sizes]
I. A. AUCTION & COM. C[O.]
J. J. Sugarman, Auctioneer
Office, 401-403 North Main. P[hones]
F 1719; Broadway 1667.

Auction—Restaur
We will sell at auction
Monday June 13th, 9:30 a
the restaurant outfit,
522½ East 5th Street
Steel range, 2 hoods, 2 refrigerators, [meat] cooler, 5 tables, chairs, stools, 2 soda [fountains], gas hot plate, nickel coffee urn, [steam] fan, dishes, cutlery, kitchenware, etc. Everything must be sold; building to be [torn] down.
THE R. H. STROUSE CO., Auction[eers]

AUCTION
MONDAY, JUNE 13, 10 A. M.
541 EAST 16th ST.
ONE TWO-CYLINDER, FIVE-PASSENGER TOP TOURING CAR IN PERFECT CONDITION; ONE CYLINDER RUNABOUT IN RUNNING ORDER.
Also extra tires; also furniture consisting of dressers, iron beds, silk floss mattress, steel spring, round oak pedestal dining table, dining chairs, rockers, rugs, bedding, kitchen safe, gas range, writing desk, lace curtains, dishes, etc. This is a genuine sale as parties are going to Ozias.
W. T. MOXLEY, Auctioneer. Phone [Main] 2839 and 23505.

Auction
Every Tuesday at 10 a.m. and 2 p.m. Special sales when advertised at 402 S. Main.
L. A. AUCTION & COM. CO.,
Sugarman, Auctioneer Phones
Broadway 1667

AUCTION
Reed & Hammond, Auctioneers. The auction room is California. Can sell anything. High class furniture a specialty. Make sales Real Estate, Live Stock, Merchandise, anywhere.
Office and salesrooms, 747 and 749 Spring. Phones—Bdw'y. 2300; F2344.

Rhoades & Rhoa[des]
Real Estate, Live Stock a[nd]
General Auctioneers.
Guaranteed estimates on household furniture or bought outright for cash. [Sales] room, 830-2 S. Main. Both phones.

C. M. STEVENS, Auctio[neer]
829 So. Olive St.
Will purchase your goods for cash, [pay]ing more for same than any house in the city or will make cash guarantee [to] him before disposing of your goods.

California Auction
General Auctioneers.
Phones: 522-24 S. Main
Home 65497.
Broadway 4783.

Thos. B. Cla[rk]
AUCTIONEER

You Can Place a
"Want Ad"
—IN—
The Times
without leaving your home. ::: :::

Telephone today or tonight and your advertisement will reach the attention of over two hundred thousand readers tomorrow.

Ask for Times "Want" Department, repeat your "WANT," and your ad. will be carefully taken and inserted in THE TIMES.

Daily and Sunday.

The Times' CLASSIFIED ADVERTISING COLUMNS are the clearinghouse of the whole Southwest for large, numerous and important business transactions.

Schools and Colleges.

The Brownsberger
Short course in bookkeeping, shorthand and typewriting for the summer.
953-5-7 W. Seventh St.
Both Phones.

Special course for pupils who fail to make grades in public schools. Special teachers from Grammar and High Schools for grade work.
Call and make arrangements.
F. Brownsberger, President.

Marlborough Preparatory School
636 West Adams Street
Between Chester Place and Figueroa St. Conveyance with teacher will be provided when necessary.
For Girls Under Fourteen.
Careful home training, constant advancement, irrespective of grade limit.
Physical development a specialty. Grounds adapted to freedom of outdoor life.
Telephones West 3516 and 22206.
MISS LINDLEY, Principal.

Marlborough School for Girls
865 West 23rd Street
Fall term begins Sept. 27th. Certificate admits to colleges. Pupils under 14 not received.
References from school last attended absolutely necessary if applicant is unknown to the principals.
Monthly lectures in French, with stereopticon, by Mons. Jacquard Auclair of the French Alliance.
Catalogues sent on application.
Miss Wiltshire will be at school until August 1st and after Sept. 14th every afternoon from 2 to 4.
MRS. GEORGE A. CASWELL, Principal.
MISS GRACE WILTSHIRE, Associate Principal.

YALE SCHOOL
T. [illegible] ADAMS, B.A. (Yale) Head Master. Boarding and Day School for Young Men

Cumnock School of Expression
Summer Term
Six Weeks—Opening July 5
Reading, Expression, Shakespeare, Dramatic Art, Voice and Physical Training.
Dr. Richard Burton of the University of Minnesota will give a special course on "Modern English Drama."
Course of Readings by Mrs. Grigg, director, and Katherine Wisner McCluskey of Evanston.
Send for Catalogue
1500 South Figueroa St.

Girls' Collegiate School
Casa de Rosa
Adams and Hoover Streets
Upper School
Miss Parsons and Miss Denson, Principals
Lower School
948 W. Adams Street
Opposite Casa de Rosa
Miss Thomas and Miss Musgrove, Principals

Business College
The Isaac Woodbury
Fifth Floor, Hamburger Bldg., Los Angeles, 100 feet above street noise and dust. Entrance 320 W. 9th st. Catalog. 967 A YEAR. F1859, Main 3308.

HEALD'S

Harvard School (Military)
Western Ave. Boarding and day pupils. 10-acre athletic field. Manual training shops. Detailed U. S. army officer. Men teachers. Summer session opens June 20. Write for illustrated catalogue. Tel. 72147. Grenville C. Emery, Litt. D., Head Master.

SUMMER CAMP
For boys. At the beach, Corona Del Mar. Fishing, boating, bathing, tennis. Competent instructors always in charge. Tutoring, if needed. Crew rowing. Illustrated circular and terms. Address Manager, 259 N. Union Ave., Los Angeles. Cal. Main 6338.

Los Angeles Business College
417 W. 8th. Inc. 1890. Both Phones. Superior in Every Way. Get Rates.

Kennards Polytechnic Business College
1029 So. Grand Ave.
Half-day Summer School. Special rates.

MISS DE LAGUNA AND MISS VANCE'S SCHOOL FOR GIRLS.
THE WESTLAKE SCHOOL.
Accredited to leading colleges. 616 South Alvarado street.

California School for Boys
Boarding and Day. 1910-11 Loveland Ave. SUMMER SESSION opens June 13th. Home 25672. N. WILLIAM BRICK, M.A., Prin.

THE MARYLAND SCHOOL

THE OIL INDUSTRY.

ENTURA OIL S HIGH GRADE.

Joaquin's Big Production Has no Effect.

fornia Refineries Need First-Class Product.

City "Derrick" Peeved at Local Conditions.

d reports come from the oil of Ventura county. A number lls of high quality oil have late- en brought in, but in spite of this the price of the oil is going up. the opinion of operators that the will continue to go up because efineries of California are eager cure the high-grade oil produced at field.

enormously increased produc- f fuel oil, due to the Lakeview r and other big wells, will not the demand for the refining oils ntura.

Udell Cañon the Turner Oil Com- has brought in a 150-barrel well gravity oil, and in upper Ojai ard Oil Company will put five on the pump. Three new rigs up and additional tankage has constructed. The company is negotiating with the Union Oil any to build a pipe line into Paula to care for the increased iction, which will amount to 600 barrels of oil a day.

the Ventura Oil Development any's Well No. 2, down about 500 a gas pressure was encountered threw water over the derrick and quently filled up the casing with and clay to a depth of forty

y other companies are diligent- rosecuting development, and at ime there are fifty-three strings ls going steadily. The price of s risen and new buyers are of- $1.25 a barrel at the well. It pected that the May production district will total over 40,000

"DERRICK" IS WORRIED.

FREE WITH ADVICE.

Oil City Derrick, which is not y enamored of the California lds, professes to see in the pres- situation here something to crit-

Recently the Derrick contained llowing editorial:

tails of the terms on which the ican Oilfields Company, Ameri- etroleum Company, Nevada Pe- m Company and California-Coal- Company were admitted to the idated Producers' Agency at ndeld appear in our oil specials. premium paid for the member- f these strong companies is the t of much adverse comment by maller producers who take pot n the organization, but the con- thought in the transaction was tly that of "any port in a A somewhat desperate situa- as demanded a desperate remedy. producers have voted to admit interests on the principle that are in a position to ruin the mar- isn't out of the combination and are in a position to absorb the r part of all benefits, under the terms demanded, by coming in. re is now no apparent differ- except in bigness between the new nation of the outside producers the Union, the Doheny and the son interests, and the former g agreement with the Associ- Oil Company. The big fellows no hesitancy in taking the best bargain when they can get it. combination is a strong one and be able to hold its own under ordinary conditions, but it does ecessarily follow that the small- ite in it will derive much bene- m it. It may tend to repress their siasm in the search for gushers, ought to help some, but there s nothing but the open market fluence promoters and producers e the big marketing organiza- It is a pretty problem and its ng out will be watched with in- interest."

Work of Midway View.

Midway View Oil Company is g work on its property in the west quarter of section 2, 11-24, as a full force of men at work the direction of Thomas Cas- nd Samuel O'Conner. The sec- g is being erected and a fine has just been finished on the any's property. Sump holes and oirs are being prepared in an- tion of an early production. officers and directors are: Lee tes, president; N. W. Thomp- ice-president; Charles H. Treat, ary, and Thomas Hughes, Rob- Bulla and Dr. J. T. Stewart.

OIL MEN WANT ROAD.

Meeting at Taft to Act on Project Highway to Run West from Bakersfield.

AL CORRESPONDENCE OF THE TIMES.] KERSFIELD, June 11.—A large tion of oil men left Bakersfield in automobiles for Taft where t there will be a meeting for the e of raising between $25,000 and to build a first-class wagon road m Bakersfield and the West Side lds. Several members of the of Supervisors went over as the is expected to assist greatly in this fund. The road between two points is an important mat- d there seems to be no doubt he money will be raised. Oil men ll as business men will contribu- this fund.

INSCH GETS INJUNCTION.

Ransch, the world-renowned yesterday afternoon secured an tion against E. M. Markle and Arp to prevent them from mak- rtain improvements on a sana- The building is, or was, owned by Ransch's mother, Mrs. Scholl, and she recently sold the property to the men mentioned.

WANTS DIVORCE.

Mrs. Frederica A. Runnells of this city has brought suit for divorce against Arthur Glover Runnells on a charge of cruelty. The couple were married in San Diego in September, 1909. She also alleges in her complaint that he has almost continuously since their marriage called her vile names which has become unbearable.

DIGGING.

MEXICO EXPECTS BIGGER OUTPUT.

BLACK DIAMONDS OF REPUBLIC IN THICK VEINS.

Undeveloped Coal Fields Attract Operators Who Say Fuel Is of Coke Variety—Means Cutting Down of Import Tonnage from the United States.

[SPECIAL CORRESPONDENCE OF THE TIMES.]

MEXICO CITY, June 8.—Though Mexico has hardly kept pace with the world's record in latter-day increase of coal production, developments of the last few months promise an output that may prove the envy of other countries. The latest reliable data on actual production are incorporated in the last report of the Minister of Finance, who found that in the fiscal year of 1908-09 the production of the republic's principal coal States, Coahuila and Nuevo Leon, was 800,000 tons, which the mines sold at an average price of $2.75, gold, per ton, a total of $2,200,000. Now the experts claim that Mexico could produce 3,000,000 tons a year, if it were necessary. That would mean an increase of 275 per cent.

GOOD COKING COAL.

A proof that the present fiscal year will be found a record-breaker comes with the revelation that in the twelve months of 1909 the one State of Coahuila produced 919,398 tons of coal, of which the railroads used 538,067 tons and general commercial and domestic consumers took 381,331 tons, and the mines of that commonwealth expect their 1910 record will run to at least 1,000,000 tons. This Coahuila product is of the coking grade and in 1909 150,800 tons of coke were manufactured by the various American and Mexican companies operating in that region. Nearly all of these have increased the capacities of their plants and it is believed the coke output for 1910 will be 250,000 tons, an increase of 66 2-3 per cent.

There are a score of coal companies operating in the northern part of the republic, all at substantial profits. In 1908 something over $12,500,000, gold, was invested in Mexico coal mines. That year the Agujita mine, in which there is now $10,000,000 invested, paid its first dividend of 20 per cent.

As a republic, Mexico has only begun exploitation of her coal resources. Apparently inexhaustible reserves are stored in the stopes of Coahuila and Nuevo Leon, but more recent investigations indicate equally vast fuel funds to be drawn upon in Puebla, Michoacan, Guerrero, Veracruz, Sinaloa, Sonora and other domains being penetrated by building of new railroads and extensions of old ones.

SAMPLE ON EXHIBITION.

On exhibition at the geological institute in this city is the largest and nearest perfect black diamond ever taken from a Mexico mine. It is a cube of bituminous coal, each of whose faces measure six and one-half feet across, and weighs more than two tons, just as it was taken from the vein, at a depth of ninety-seven feet, in the Rio Escondido mine, near Ciudad Porfirio Diaz, State of Coahuila. The vein is nearly thirty-three feet wide and this block, which is a fair sample, is of a quality that runs 30 per cent. volatile matter, 60 per cent. fixed carbon and 10 per cent. ash.

For the reason that Mexico has not yet developed some of the qualities of coal demanded for certain purposes, importations from the United States and other countries continue comparatively heavy, the consumption of foreign coal and coke in the biggest year, 1906-07, having reached 1,302,368 tons; but gradually a greater diversity of the product is being brought to light and imports are on the decrease.

The government has granted Capt. Miguel Bornio a concession providing for exploitation of slightly prospected, but highly promising, coal deposits on the national lands in the State of Puebla, where American experts have been carrying on a strenuous campaign of investigation. Energetic development will be inaugurated in the near future.

Even in Lower California the presence of coal has been demonstrated. On a tract of 98,800 acres in that Territory, Flavio Gonzales has secured Federal permits allowing unlimited exploration and is arranging for speedy tapping of the veins which show healthy outcroppings.

Foreign Productions.

In Switzerland clocks are now being made which do not require hands and faces. The timepiece merely stands in the hall, and you press a button, when, by means of the phonographic internal arrangements, it calls out "Half-past 5." or "Five minutes to 9" as the case may be.

Germany has become a great leather exporting country and is seldom in the market for American leathers, except of very high-grade qualities, such as upper leathers of kid and box calf. In all the common varieties German tanners are more than able to hold their own, but in the superior classes American manufacturers still lead and probably will continue to do so indefinitely.

The last industrial census of Switzerland shows that of the 3,506,000 inhabitants in the republic 1,506,400 are engaged in some capacity as producers, of which Consul-General R. E. Mansfield, of Zurich, says 500,000 are engaged in farming, leaving 1,006,400, or about 30 per cent. of the population, engaged in industrial pursuits, a showing that is perhaps not equaled by any other country.

INCOME.

ASSESSMENTS OF RAILROADS.

Figures Are Raised by Territorial Board.

What Lines in Arizona Must Pay This Year.

Largest Amount Charged to the Espee.

[SPECIAL CORRESPONDENCE OF THE TIMES.]

PHOENIX (Ariz.) June 11.—The Territorial Board of Equalization has raised the assessment of railroads within Arizona $748,283 above last year's figures, the total this year standing at $10,892,930. In addition to this sum, the Santa Fé main line is given a valuation of $5,801,400, on which, by special agreement, following Congressional exemption, a tax of $175 a mile is paid, a total yearly of $67,683.

Compiled by the board, also, are the figures on the valuation of the railroads given tax exemption by Territorial laws. Such roads, eight in number, have a total mileage of 512 miles and are valued by the board at $3,431,185, giving a grand total of railroad valuation in Arizona of $20,125,515.

The largest assessment is that of the Southern Pacific, of $5,887,500, on 392 miles of road, at $15,000 a mile. The Arizona and Eastern Railroad Company is assessed about $2,000,000 on its Phoenix, Globe and Pearce division. The El Paso and Southwestern has only about ninety miles within the Territory, but it is assessed at $12,050 a mile, a total of $1,077,270. The Pullman Company was assessed $93,282, a small decrease from last year.

IRRIGATION.

Director Newell of the Reclamation Service has telegraphed from Washington that the Secretary of the Interior has authorized the execution of the Salt River contract for the construction of canals and power plants, as presented by President John Arms of the Salt River Valley Water Users' Association. This delays the time of repayment for the Roosevelt project two years, while the local association is spending $900,000 of its own money in installing valuable water power plants.

The Mesa canal has passed under the control of the Reclamation Service. In payment for the ditch, the farm owners are to be credited with $74,500 on the payments that will be due from them to the government on repayment of the cost of the Roosevelt works.

BREVITIES.

Judge Kent yesterday rendered a decision of importance, in refusing to permit the assessment of the Postoffice Block to the Valley Bank of Phoenix, on the ground that the value of the property has already been assessed against the bank as a part of its capital stock holdings.

Dr. J. A. Dins has been reëlected Mayor of Tempe by the new City Council, just installed in office.

Yesterday, near Mesa, occurred the death of Alexander Hunsaker, one of the three Supervisors of this county, the end coming suddenly of heart disease. He had been resident in the Territory since 1884 and had always been a prominent member of the Mormon church. He is survived by a widow and eleven children. He was a native of Utah, 59 years of age.

SWALLOWS NOTE.

ROBBERY CHARGE DISMISSED.

[SPECIAL CORRESPONDENCE OF THE TIMES.]

BISBEE (Ariz.) June 11.—Justice of the Peace High has just disposed of a case of unique legal interest. The situation put before him was this: A. J. Finnerty of Don Luis was charged with robbery. The defendant had given a note for $35 to a local money lender, M. A. Keene. When the latter called for payment, on maturity of the obligation, he was visited by Finnerty, who demanded a sight of the note. This being accorded, Finnerty thrust the document into his mouth, chewed it vigorously and swallowed it. While the justice admitted that some sort of offense had been committed, it could not be robbery, inasmuch as the defendant had used no force in getting possession of the property by him sequestered. The charge therefore was dismissed.

THREATS OF RACE WAR.

A race war is threatened in the Sulphur Springs Valley, between Douglas and Willcox, where the plain has been taken up by scores of American farmers, who eke out the natural rainfall by resort to water pumped for the irrigation of their lands. The labor supply has been short and some of the ranchers have begun to employ Chinese. This is objected to with vigor by a number of their neighbors, mainly former residents of Bisbee and Douglas, where Chinese have never been allowed to establish themselves. Strong hints have been given the offending ranchers, with an intimation that stronger measures may be resorted to if the Celestial laborers be not dispensed with.

HORSEWHIPPED.

Some excitement was caused in Douglas yesterday by the sight of a woman chasing down the street after an old man, whom she was energetically slashing with a buggy whip. The man is the father of young Henry Stollard, soon to be tried in Tombstone for the murder of John Underwood, whose widow was wielding the horsewhip. She was arrested, but will hardly be punished, though it was the third time she had attacked the elder Stollard. Once before he escaped by climbing through a barbed-wire fence, where she could not follow.

THE MISSION ROCKER.

atrons of the Times are offered the opportunity to secure a very ome, solid oak Mission Rocker, the retail value of which is $7.50. It for sale, but is placed with subscribers on a regular subscription con- the terms of which are so liberal that any housewife may easily take ase of them. No delivery or advance payments are demanded.

his is a full-size, perfectly balanced and exceedingly comfortable chair. , it is a first-class article in every way, and not to be compared with eap, "just as good" imitations. The Times believes in placing the ly at disposal of its patrons.

particulars may be had by sending a postal or by inspection at the e of The Times, First and Broadway or its Branch Office, 531 South

For Three Days Only

Today—Tomorrow—Wednesday

MIDWAY VIEW OIL COMPANY

402-404 Laughlin Building

OFFERS

$1.00 Treasury Stock At 25 Cents Per Share

This sale will close the subscription to our first issue of treasury stock.

We have a full crew in the field rushing our development work with a complete standard drilling rig. Permanent camps have been built and our work is in charge of Mr. Sam O'Connor, who is a man of years of experience in the drilling of oil wells.

We are operating in the heart of the Sunset Midway oil field.

We are constructing our oil reservoirs and barring accidents in drilling will be marketing our oil by September 1st.

Investors who take advantage of the last offering of treasury stock at 25c per share should see their stock double in value in a very short time. Stock of the Adaline Oil Company, whose 40 acres adjoins us on the east, has sold the past week at $2.00 per share.

This company is founded and organized on a solid and substantial basis. It is under the management of experienced and successful men.

Three-fourths of our capitalization of $1,000,000.00 is in our treasury stock reserve.

We operate only on absolutely proven lands and the completion of our first wells will place this company on a good revenue-producing basis.

See us or send in your subscription before the close of business Wednesday.

An exact reproduction of a section of the United States Government Geogological map, showing our property in the N. W. 1-4 of the S. E. 1-4 of Section 2, T. 11, R. 24, and located in the midst of the greatest oil field the world has ever known, together with our prospectus, will be mailed free upon request.

This stock should be the greatest money maker of all the California oil issues. Make your investigation tomorrow, as this is the last opportunity to subscribe for this stock at 25c.

DIRECTORS
Lee C. Gates, Pres.
N. W. Thompson, Vice-Pres.
Robt. N. Bulla
Thomas Hughes Dr. J. T. Stewart

BANK CONNECTIONS
Oil and Metals Bank and Trust Company,
Registrars and Transfer Agents
Broadway Bank and Trust Co.

MIDWAY VIEW OIL COMPANY

402-404 Laughlin Building, Los Angeles

Clearinghouse Banks

NAME.	OFFICERS.	
FARMERS' AND MERCHANTS' NATIONAL BANK Cor. Fourth and Main.	I. W. Hellman, Pres. Chas. Seyler, Cashier.	Capital ...$1,500,000 Surplus and Profits ...$1,900,000
MERCHANTS' NATIONAL BANK S. E. Cor. Third and Spring.	W. H. Holliday, Pres. Chas. G. Green, Cashier.	Capital ....$200,000 Surplus and Profits $650,000
CENTRAL NATIONAL BANK Fourth and Broadway.	S. F. Zombro, Pres. James B. Gist, Cashier.	Capital ....$300,000 Surplus and Profits $242,000
NATIONAL BANK OF CALIFORNIA. N. E. Cor. Fourth and Spring.	J. E. Fishburn, Pres. H. S. McKee, Cashier.	Capital ....$400,000 Surplus and Profits $180,000
BROADWAY BANK AND TRUST COMPANY 208-10 S. Broadway, Bradbury Bldg.	Warren Gillelen, President. A. W. Redman, Cash.	Capital ....$200,000 Surplus and Profits $225,000
CITIZEN'S NATIONAL BANK S. W. Cor. Third and Main.	R. J. Waters, Pres. Wm. W. Woods, Cashier.	Capital ...$1,000,000 Surplus ...$ 500,000
FIRST NATIONAL BANK S. E. Cor. Second and Spring.	J. M. Elliott, Pres. W. T. S. Hammond, Cashier.	Capital ...$1,250,000 Surplus and Profits ...$1,625,000
COMMERCIAL NATIONAL BANK 401 S. Spring, Cor. Fourth.	W. A. Bonynge, Pres. Newman Essick, Cashier.	Capital .....$200,000 Surplus and Profits .....$ 40,000

Savings Banks.

SECURITY SAVINGS BANK

Largest and Oldest in Southwest

Resources $28,000,000.00

Pays the highest rates of interest and on the most liberal terms consistent with sound, conservative banking.

Largest and best equipped Safe Deposit and Storage Vault in the Southwest.

Security Bldg., Spring and Fifth Streets.

N. E. Cor. Second and Spring Sts.

AMERICAN SAVINGS BANK

Resources $2,400,000.00.

4 per cent. Interest paid on Savings Deposits.

New Modern Safe Deposit Boxes for Rent.

$2.00 and up per year.

GERMAN AMERICAN SAVINGS BANK

THE BANK WITH THE EFFICIENT SERVICE

SPRING AND FOURTH STS.

LOS ANGELES TRUST & SAVINGS BANK

SIXTH & MAIN STS. INTEREST PAID ON DEPOSITS

Trust Companies

TITLE INSURANCE & TRUST CO.

Corner Franklin and New High Streets.

Issues Policies of Title Insurance. Acts in All Trust Capacities.

Issues Certificates of Title. TEL. EXCHANGE 12.

MERCHANTS BANK and TRUST CO.

Paid Up Capital $250,000
Surplus Over $200,000

Branch 2468 South Hoover St. 209-11 S. Broadway

Transacts a general banking and Trust Business.

PROVIDENT Mutual Building, Loan Association

Pays 5 Per Cent. on Pass Book Deposits. 6 Per Cent. on One Year Term. No Unnecessary Withdrawal Notice. 135 South Broadway.

FINANCIAL

Joseph Ball Company

We beg to call your attention to Union Oil Company stock. We class this as something better than a speculative investment.

The Company has made a wonderful record of growth and is today one of the largest oil corporations in the United States, both from the standpoint of gross and net profits and working capital.

The Company business is wide in its scope and increasing annually. The present year should show even more increase than any year in the past.

The 6 per cent. dividend seems absolutely secure so far as any present situation can forecast future development. In fact, we would not be surprised should the dividends be advanced before 1910 is out.

It is too broad a statement to make of any corporation that there is no argument of any kind against the stock, yet we know of no factor which threatens to exert any important adverse influence upon the Union Oil Company and recommend the purchase of its shares.

UNION OIL COMPANY "RITES" BOT AND SOLD AT NET PRICES.

JOSEPH BALL COMPANY

Government, Municipal, Railroad, Corporation Bonds and Other Investment Securities.

Investment Bonds SECURITY

Central Income Property. Convey Ownership Rights Pay 6½% to 7% and carry Growth in Value Profit.

THE TRUSTEE COMPANY
424 S. Broadway, Suite 204-5.

WM. R. STAATS CO.

105-07 W. 4th St., Los Angeles
85 So. Raymond Ave., Pasadena

BONDS Municipal, Corporation And STOCKS

High-Grade Dividend Paying

We Issue Travelers' Cheques of the American Bankers' Association

Newhall Petroleum Company

Stock now selling at Thirty Cents

CUSTER, McBRIDE & MILLER, Fiscal Agents.
Suite 228 Merchants Trust Bldg.

Barroll & Co. BONDS

LOS ANGELES, SAN FRANCISCO, PORTLAND

TAFT

NEW BOOM CITY.
Heart Midway Oil Fields.
GEO. W. AUSTIN, Exclusive Agent.
1018 Broadway, Oakland.

Oleum Development Company

The best speculative purchase of all the oil stocks. Full information furnished, and orders executed by

FIELDING J. STILSON COMPANY
308 H. W. Hellman Bldg., Main 108
A2547

E.F.HUTTON&C

HOME 10366. 112 West Third Street.

Our Own Private Wire to Chicago, New York and

STOCKS, BONDS, GRAIN, COTTON, CO

MEMBERS NEW YORK STOCK EXCHANGE AND ALL LEADING

B. E. BURNS, Manager. PASADENA CUSTOMERS

Logan & Bryan